

CERTIFICATE OF SURVEY

PART OF THE SOUTHEAST QUARTER OF THE NORTHWEST QUARTER,
AND PART OF GOVERNMENT LOT 1,
SECTION 24, TOWNSHIP 140 NORTH, RANGE 31 WEST,
CASS COUNTY, MINNESOTA

RECEIVED
#3993
SEP 15 2008
S.F.-M.J. 24-140-31
COUNTY SURVEYOR

Landecker & Associates, Inc.
Engineering • Surveying • Planning
Wadena, MN 56484
Phone 218-441-1276 Fax 218-447-2272

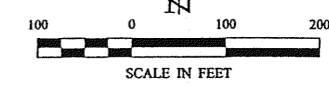

LEGEND

- DENOTES MONUMENT FOUND
- DENOTES IRON MONUMENT SET MARKED BY LICENSE No. 21367
- ▲ DENOTES WET LAND(S)
- × DENOTES CALCULATED POSITION

ORIENTATION OF THIS BEARING SYSTEM IS BASED ON THE SOUTH LINE OF GOVERNMENT LOT 1 TO HAVE AN ASSUMED BEARING OF N 88°53'43" E.

SURVEYOR'S NOTE:

The North line of the South half of Government Lot 1 was determined to run parallel to the North line of Government Lot 1 from the Northwest corner of the SW 1/4-SE 1/4-NW 1/4.

PROPOSED LEGAL DESCRIPTIONS

NORTH TRACT
The North 240.00 feet of the Southwest Quarter of the Southeast Quarter of the Northwest Quarter and that part of the North 240.00 feet of the South Half of Government Lot 1 which lies easterly of the township road, all in Section 24, Township 140 North, Range 31 West, Cass County, Minnesota.

SOUTH TRACT
That part of the Southwest Quarter of the Southeast Quarter of the Northwest Quarter, which lies southerly of the North 240.00 feet thereof and that part of the South Half of Government Lot 1, which lies easterly of the township road and lies southerly of the North 240.00 feet thereof, all in Section 24, Township 140 North, Range 31 West, Cass County, Minnesota.

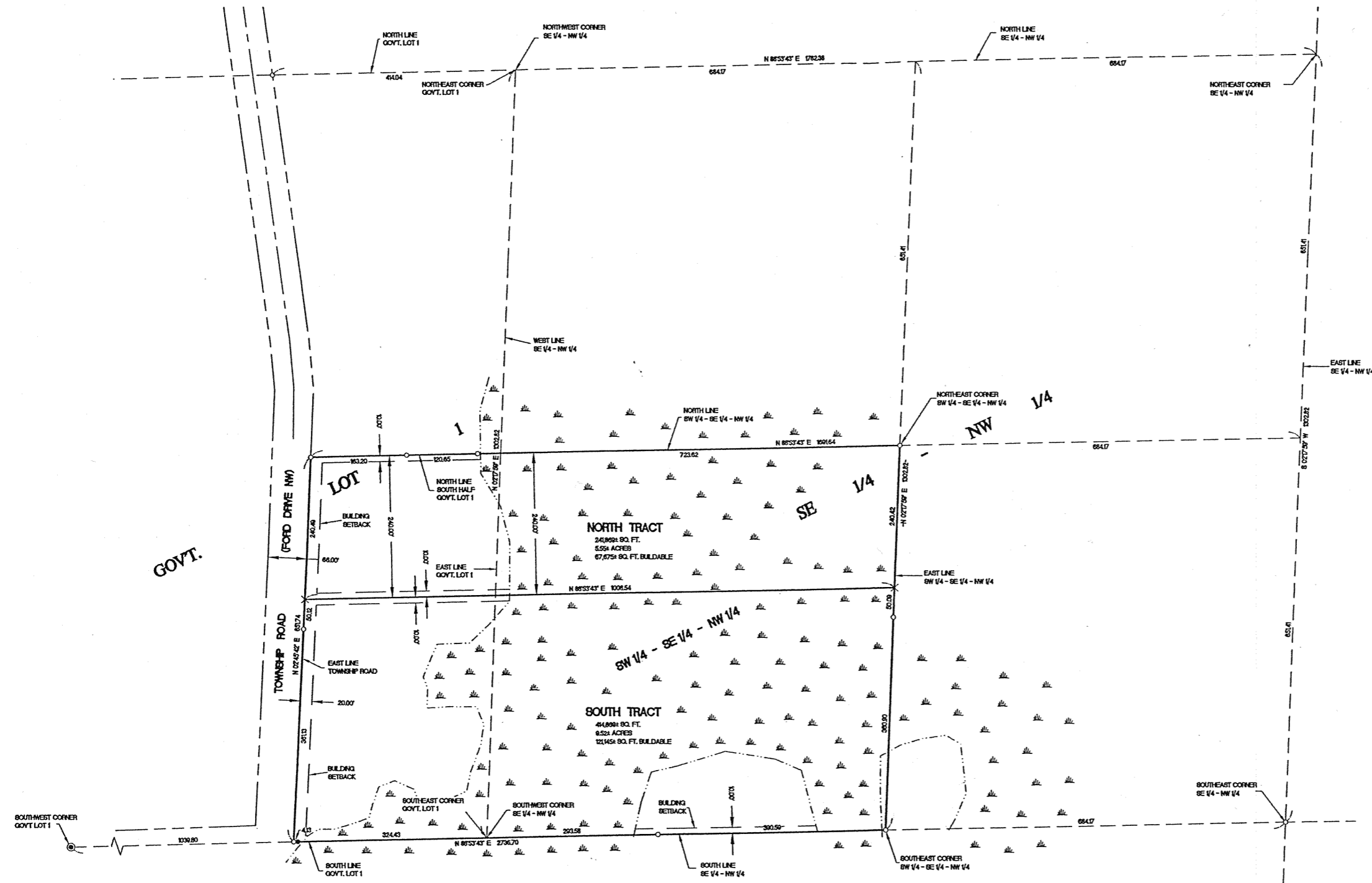

EXHIBIT "B"

Wayne Gregory Sep 12, 2008 - D:\plan - P\Drawings\2005\Survey\052268 FAX\052268.dwg

REVISIONS		DATE	DESCRIPTION	BY

DATE	03-31-2008	SCALE	1"=100'	VERT.	NONE
COMPUTER	052268.dwg	FIELD BOOK	BOOK 249 PG. 06	FILE NO.	052268
DRAWN BY	TRJ	CHECKED BY	TLF	DATE	9/11/08
PROJECT	TRJ	DRAWN BY	TRJ	DATE	9/11/08

CERTIFICATE OF SURVEY	1	9	1
JOHN FANK 7230 MAJESTIC LANE NW Akeley, MN 56453			