

# Certificate of Survey

Part of Section 6, T 135 N, R 29 W,  
Cass County, MN

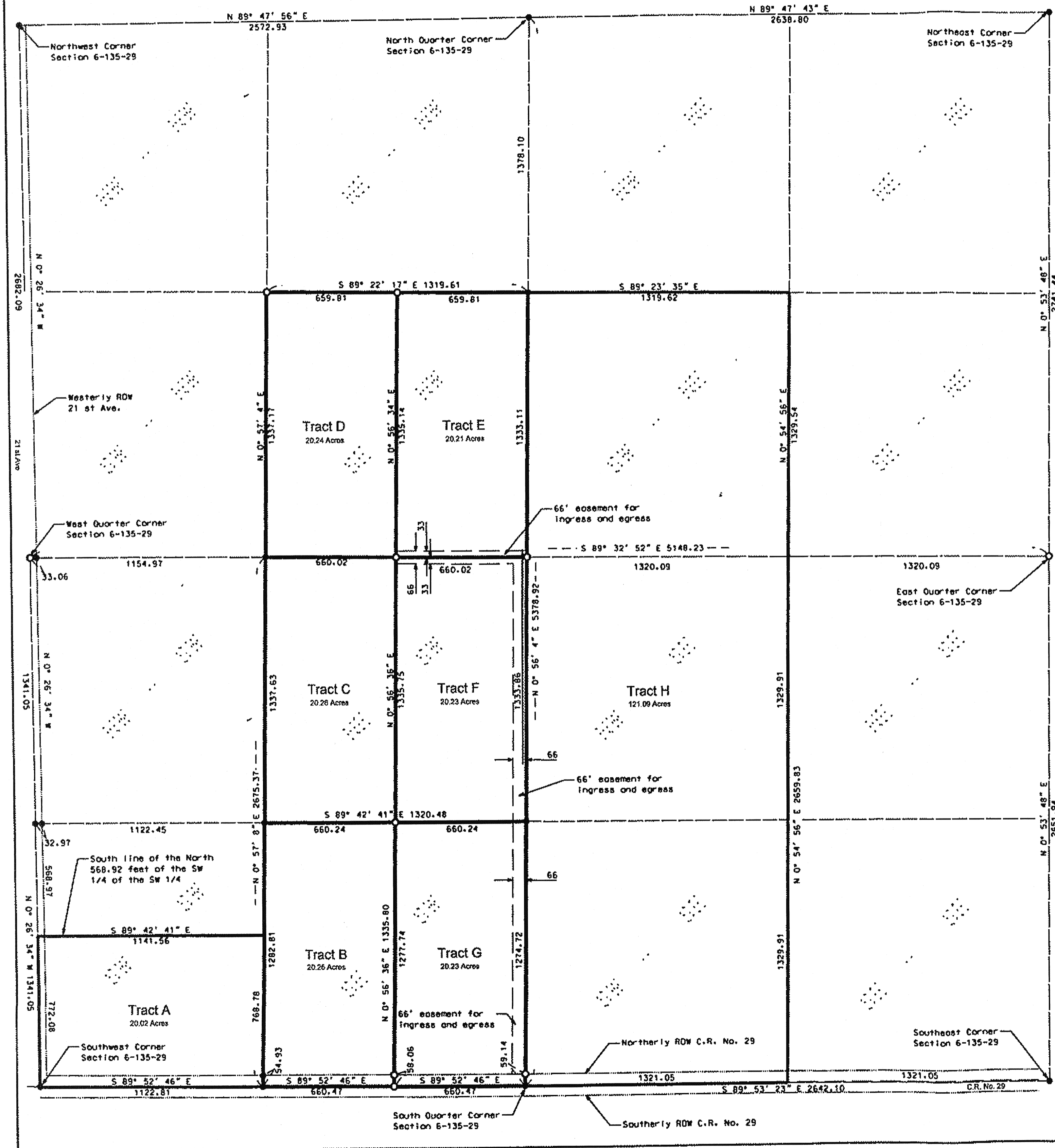

**Legal Description:**

- Tract A**  
The Southwest Quarter of the Southwest Quarter, Section 6, Township 135 North, Range 29 West, Cass County, Minnesota.  
Except the north 568.92 feet thereof.  
Subject to easements, reservations or restrictions of record, if any.
- Tract B**  
The West Half of the Southeast Quarter of the Southwest Quarter, Section 6, Township 135 North, Range 29 West, Cass County, Minnesota.  
Subject to easements, reservations or restrictions of record, if any.
- Tract C**  
The West Half of the Northeast Quarter of the Southwest Quarter, Section 6, Township 135 North, Range 29 West, Cass County, Minnesota.  
Together with an easement for ingress, egress and utility purposes over, under and across the east 66.00 feet of the East Half of the Southwest Quarter of the Southwest Quarter of said Section 6, the east 66.00 feet of the East Half of the Northeast Quarter of said Section 6, the north 33.00 feet of said East Half of the Northeast Quarter of the Southwest Quarter, the south 33.00 feet of the East Half of the Southwest Quarter of said Section 6.  
Subject to easements, reservations or restrictions of record, if any.
- Tract D**  
The West Half of the Southeast Quarter of the Northwest Quarter, Section 6, Township 135 North, Range 29 West, Cass County, Minnesota.  
Together with an easement for ingress, egress and utility purposes over, under and across the east 66.00 feet of the East Half of the Southwest Quarter of the Southwest Quarter of said Section 6, the east 66.00 feet of the East Half of the Northeast Quarter of the Southwest Quarter of said Section 6, the north 33.00 feet of said East Half of the Northeast Quarter of the Southwest Quarter, the south 33.00 feet of the East Half of the Southwest Quarter of said Section 6.  
Subject to easements, reservations or restrictions of record, if any.
- Tract E**  
The East Half of the Southeast Quarter of the Northwest Quarter, Section 6, Township 135 North, Range 29 West, Cass County, Minnesota.  
Together with and subject to an easement for ingress, egress and utility purposes over, under and across the east 66.00 feet of the East Half of the Southwest Quarter of the Southwest Quarter of said Section 6, the east 66.00 feet of the East Half of the Northeast Quarter of the Southwest Quarter of said Section 6, the north 33.00 feet of said East Half of the Northeast Quarter of the Southwest Quarter, the south 33.00 feet of the East Half of the Southwest Quarter of said Section 6.  
Subject to easements, reservations or restrictions of record, if any.
- Tract F**  
The East Half of the Northeast Quarter of the Southwest Quarter, Section 6, Township 135 North, Range 29 West, Cass County, Minnesota.  
Together with and subject to an easement for ingress, egress and utility purposes over, under and across the east 66.00 feet of the East Half of the Southwest Quarter of the Southwest Quarter of said Section 6, the east 66.00 feet of the East Half of the Northeast Quarter of the Southwest Quarter of said Section 6, and the north 33.00 feet of said East Half of the Northeast Quarter of the Southwest Quarter.  
Subject to easements, reservations or restrictions of record, if any.
- Tract G**  
The East Half of the Southeast Quarter of the Southwest Quarter, Section 6, Township 135 North, Range 29 West, Cass County, Minnesota.  
Subject to an easement for ingress, egress and utility purposes over, under and across the east 66.00 feet thereof.  
Subject to easements, reservations or restrictions of record, if any.
- Tract H**  
The Southwest Quarter of the Southeast Quarter, the Northwest Quarter of the Southwest Quarter, and the Southwest Quarter of the Northeast Quarter of Section 6, Township 135 North, Range 29 West, Cass County, Minnesota.  
Together with an easement for ingress, egress and utility purposes over, under and across the east 66.00 feet of the East Half of the Southwest Quarter of the Southwest Quarter of said Section 6, the east 66.00 feet of the East Half of the Northeast Quarter of the Southwest Quarter of said Section 6, and the south 33.00 feet of the East Half of the Southwest Quarter of the Northeast Quarter of said Section 6.  
Subject to easements, reservations or restrictions of record, if any.

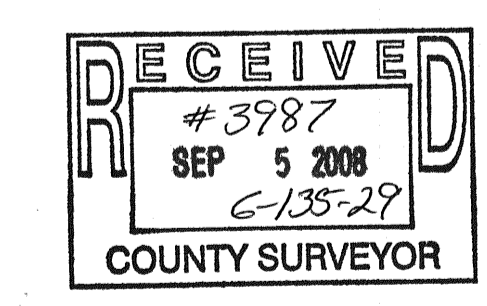

● Indicates iron monument found  
○ Indicates iron monument set, marked RLS 42619  
Orientation of this bearing system is the North American Datum of 1983.



No.	Date	REVISIONS

Client Name: Gary Crocker

Survey By: BS  
Drawn By: RW  
Checked By: JL

I HEREBY CERTIFY THAT THIS PLAN, SURVEY, OR REPORT WAS PREPARED BY ME OR UNDER MY DIRECT SUPERVISION AND THAT I AM A DULY REGISTERED LAND SURVEYOR UNDER THE LAWS OF THE STATE OF MINNESOTA.

SIGNATURE: *[Signature]* DATE: 9-10-08  
JARRETT M. LEAS, MN LICENSE NUMBER 42619

PROJECT NO. CrocG0701-613529

