

Certificate of Survey

The South Half of the Southeast Quarter,
Section 3, Township 135 North, Range 32 West,
Cass County, Minnesota.

North Quarter corner
Section 3-135-32

East Quarter corner
Section 3-135-32

Section 3-135-32

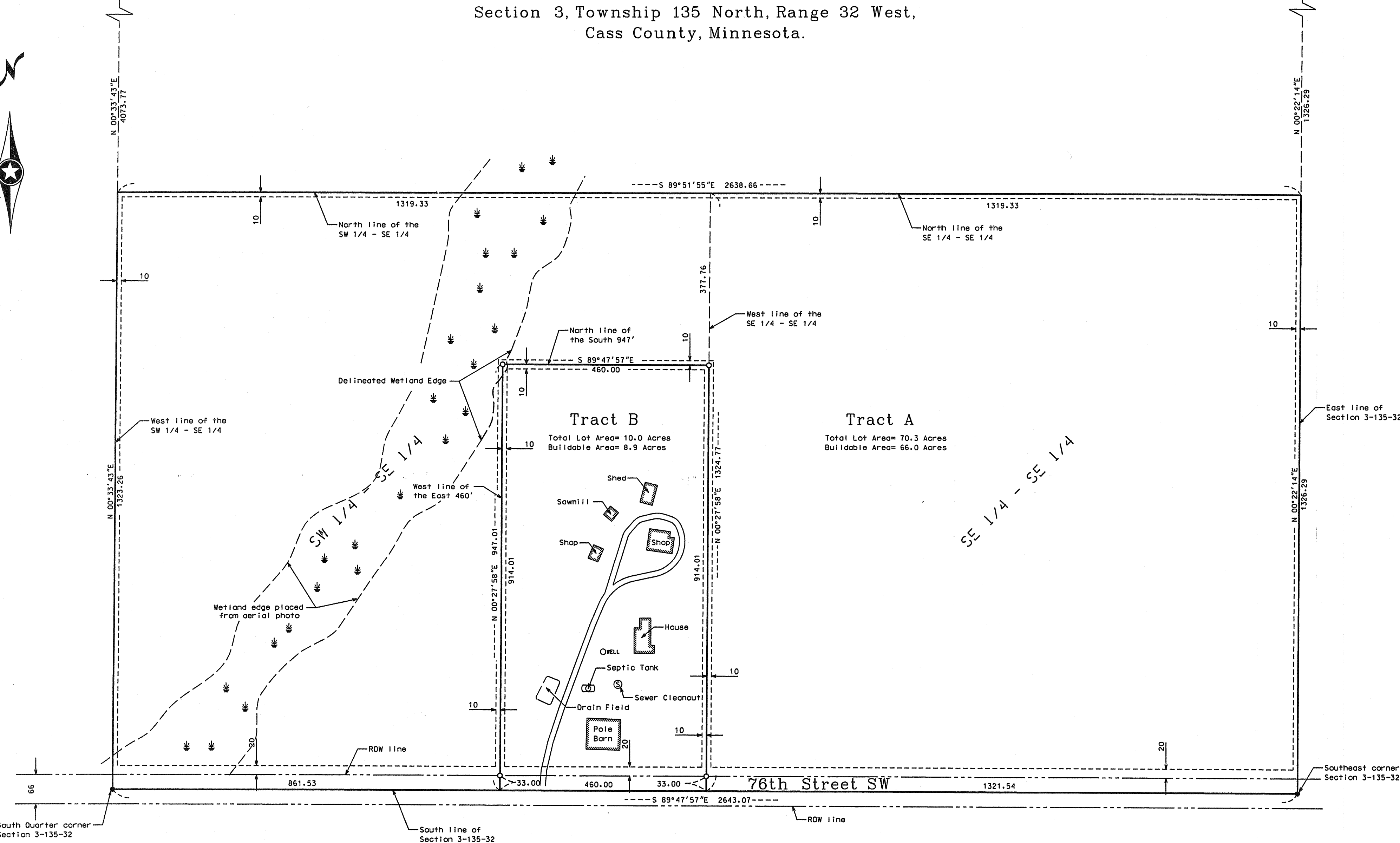
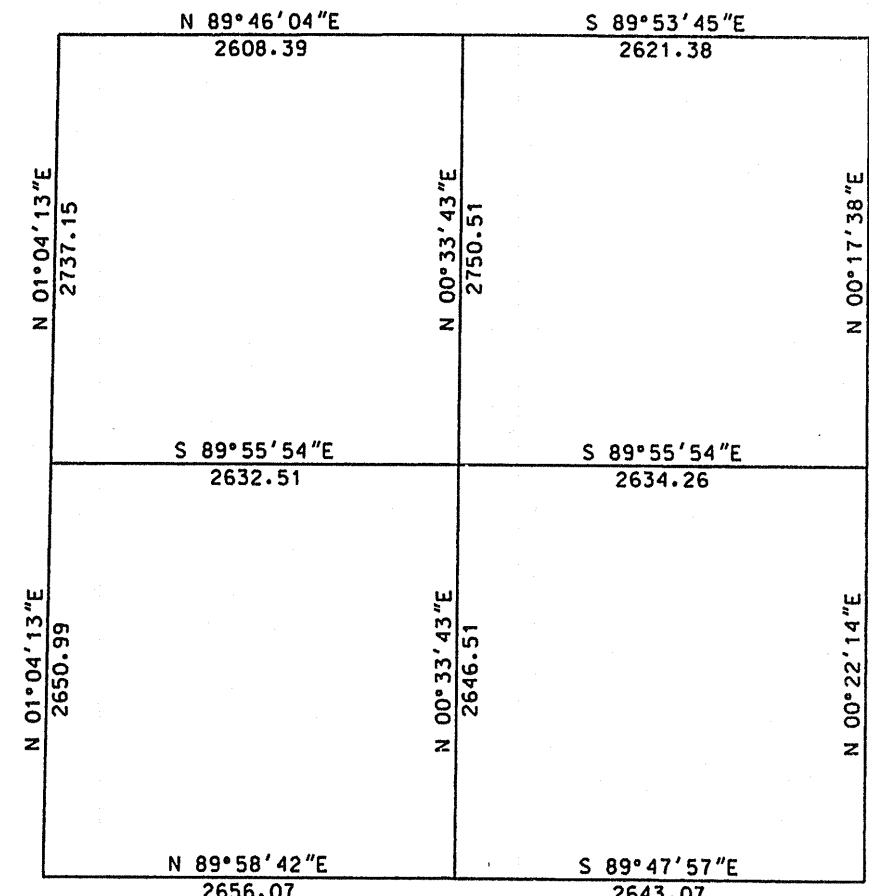

Proposed Legal Description Tract A:
The South Half of the Southeast Quarter of Section 3, Township 135 North, Range 32 West, Cass County, Minnesota.
EXCEPT the East 460.00 feet of the South 947.00 feet of the Southwest Quarter of said Southeast Quarter.
Said parcel contains 70.3 acres, more or less, and is subject to all easements, restrictions, or reservations of record, if any.

Proposed Legal Description Tract B:
The East 460.00 feet of the South 947.00 feet of the Southwest Quarter of the Southeast Quarter of Section 3, Township 135 North, Range 32 West, Cass County, Minnesota.
Said parcel contains 10.0 acres, more or less, and is subject to all easements, restrictions, or reservations of record, if any.

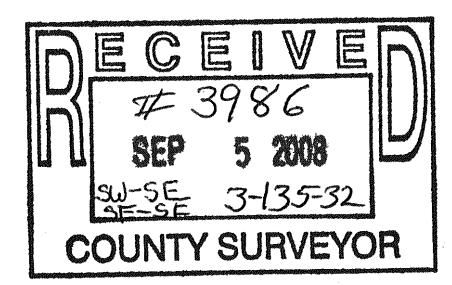

● Indicates iron monument found
○ Indicates iron monument set, marked RLS 23668
Orientation of this bearing system is the North American Datum of 1983.

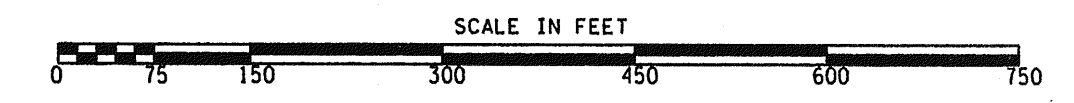

Client Name: DAVE HILDAHL			Survey By: BS		I HEREBY CERTIFY THAT THIS PLAN, SURVEY, OR REPORT WAS PREPARED BY ME OR UNDER MY DIRECT SUPERVISION AND THAT I AM A DULY REGISTERED LAND SURVEYOR UNDER THE LAWS OF THE STATE OF MINNESOTA. Signature: <i>[Signature]</i> Date: 7/31/08 Checked By: JK JK License No. 23668	 1120 Industrial Park Road SW Brownsdale, MN 55911 79-820-8332 KRAMER LEAS DELO SURVEYING • ENGINEERING • PLANNING BAXTER ST. CLOUD WALKER
No.	Date	REVISIONS	Drawn By: KW			
1	7-18-2008	Included Wetland Edge				
PROJECT NO. HILDD0601						