

# CERTIFICATE OF SURVEY

PART OF GOVERNMENT LOT 1 AND  
 PART OF THE SOUTHWEST QUARTER OF THE NORTHEAST QUARTER,  
 SECTION 22, TOWNSHIP 141 NORTH, RANGE 28 WEST,  
 CASS COUNTY, MINNESOTA

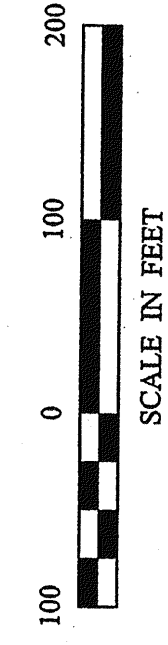

- DENOTES MONUMENT FOUND
  - DENOTES IRON MONUMENT SET
  - ◊ MARKED BY LICENSE NO. 21367
  - ▲ DENOTES WETLAND
- ORIENTATION OF THIS BEARING SYSTEM IS BASED ON THE SOUTHLINE OF GOV'T LOT 1 TO HAVE AN ASSUMED BEARING OF S 88° 59' 13" E.

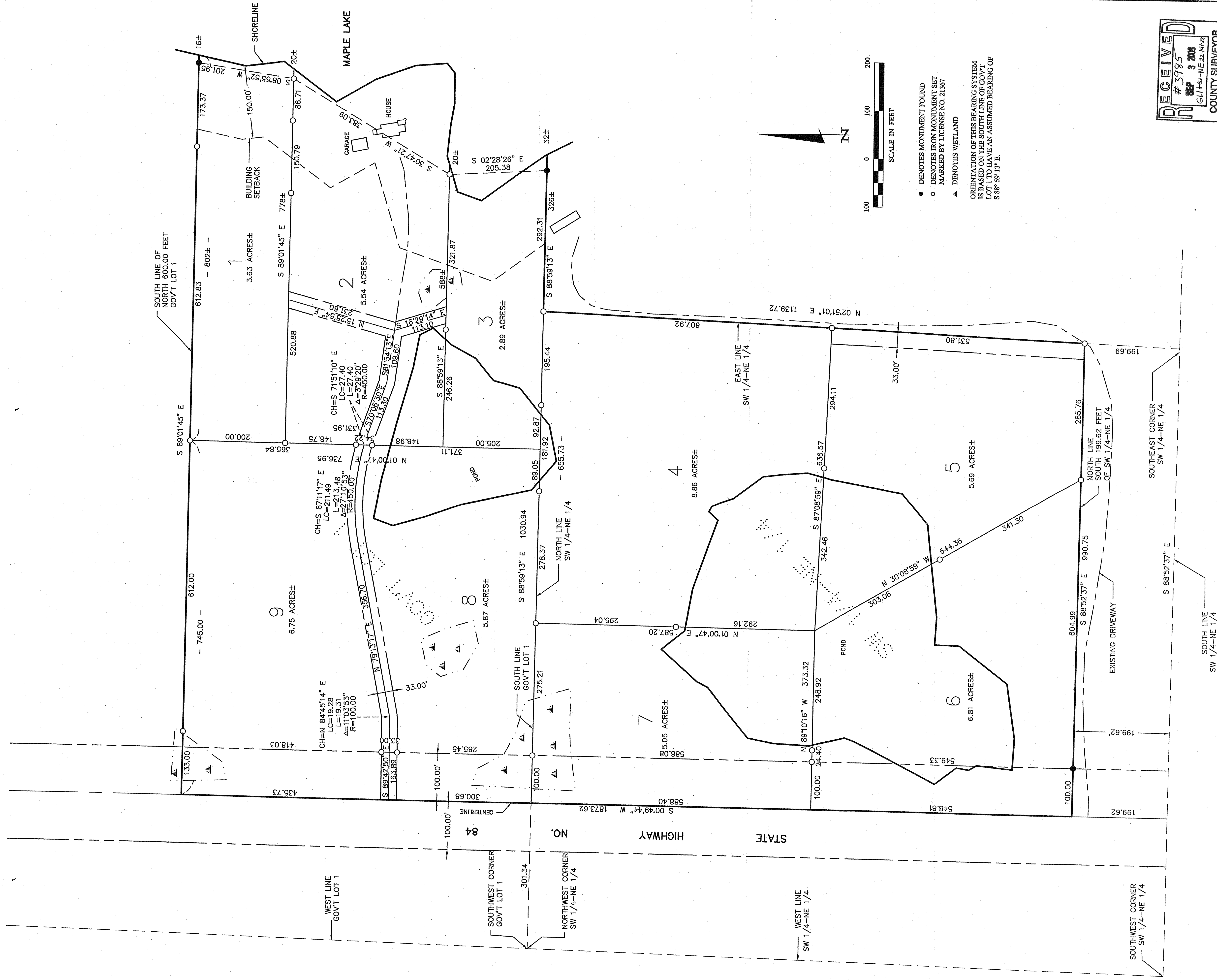
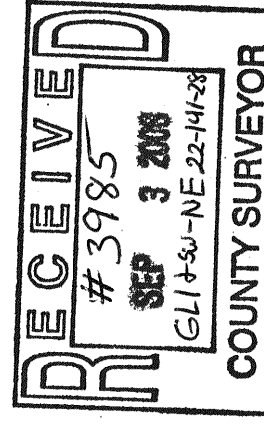

SHEET 1 of 1		<b>CERTIFICATE OF SURVEY</b> ANDREA REED 5918 STATE HIGHWAY 84 NE LONGVILLE, MN. 56655		COMPUTER: 012087 FIELD BOOK: _____ BOOK: _____ FILE NO.: 012087		DATE: 01-31-2002 SCALE: _____ HORZ. 1"=100' VERT. NONE		REVISIONS DESCRIPTION DATE BY W/G		PROJECT NO. 012087 DATE: 8/12/08 L. FREEMAN LIC. NO. 21367	
I HEREBY CERTIFY THAT THIS SURVEY WAS PREPARED BY ME OR UNDER MY DIRECT SUPERVISION AND THAT I AM A FULLY LICENSED PROFESSIONAL ENGINEER OR SURVEYOR IN THE STATE OF MINNESOTA.											
Landecker & Associates, Inc. Engineering, Surveying, Planning Walker, MN 56484 Phone: 1218-541-1206 Fax: 1218-542272											