

TOPOGRAPHICAL SURVEY

A PART OF GOVERNMENT LOT 5,
SECTION 5, TOWNSHIP 140 NORTH, RANGE 31 WEST,
CASS COUNTY, MINNESOTA

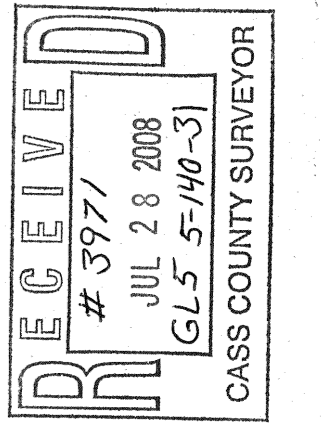

© 2008 Landecker & Associates, Inc.
Landecker & Associates, Inc.
Engineering - Surveying - Planning
Walker, MN 56484
Phone: 218-547-2772
Fax: 218-547-2772

TEN MILE LAKE

General Development Classification
LAKE ELEVATION = 1379.33 (05-19-2008)

ORDINARY HIGH WATER ELEVATION = 1379.9
HIGHEST RECORDED ELEVATION = 1380.23 (06-14-2001)
BASED ON NGVD 29.
INFORMATION OBTAINED FROM MN/DNR.

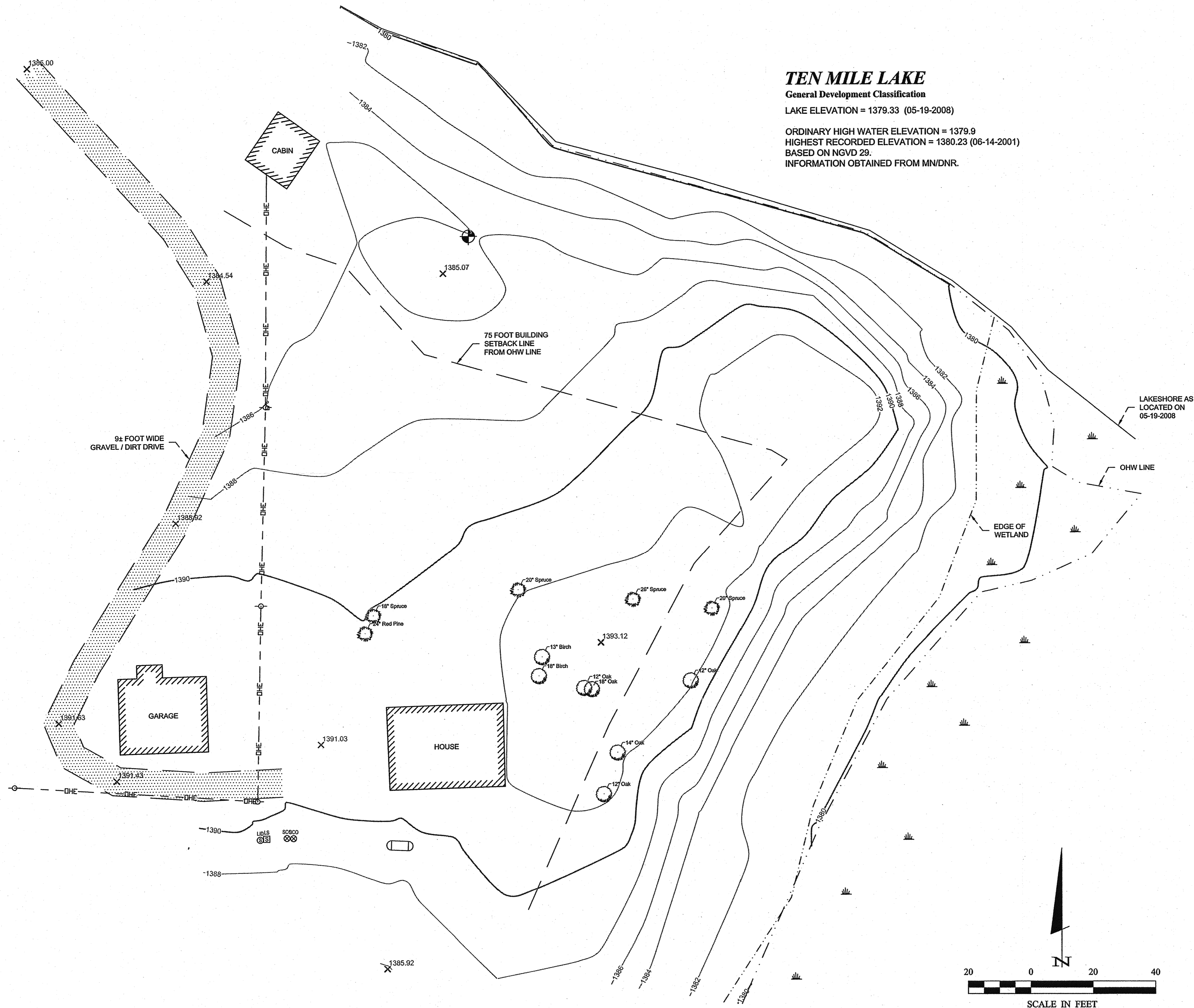

NOTES:

1. Contour interval as shown = 2 foot. Based on NGVD 29 datum.
2. Zoning for subject tract = Shoreland Residential.
3. A wetland delineation was NOT performed. The wetland as shown on this drawing is from existing visible evidence as located by the survey field crew.
4. Parcel ID of subject parcel: 16-005-1400.
5. This is NOT a boundary survey.

LEGEND

- DENOTES EDGE OF EXISTING GRAVEL
- DENOTES EXISTING INTERMEDIATE CONTOURS
- DENOTES EXISTING INDEX CONTOURS
- DENOTES SPOT ELEVATION (EXISTING GRADE)
- DENOTES WETLAND(S)
- DENOTES EXISTING CONIFEROUS TREE, TYPE & SIZE
- DENOTES EXISTING DECIDUOUS TREE, TYPE, & SIZE
- DENOTES EXISTING UTILITY POLE
- DENOTES EXISTING OVERHEAD ELECTRIC CABLE
- DENOTES EXISTING LP TANK
- DENOTES EXISTING PHONE PEDESTAL
- DENOTES EXISTING SEPTIC CLEANOUT & SEPTIC TANK LID
- DENOTES EXISTING SEPTIC LIFT STATION
- BENCHMARK:**
SPIKE IN SOUTHEASTERLY SIDE OF A 14" JACK PINE.
ELEV. = 1386.94
NGVD 29

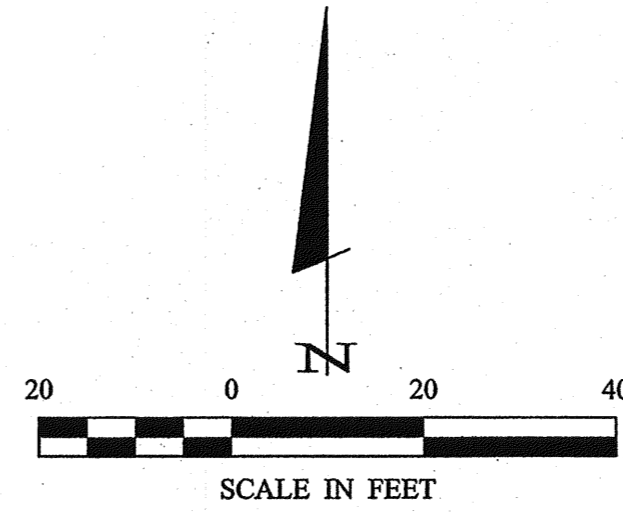

HEREBY CERTIFY THAT THIS SURVEY PLAN, SPECIFICATION OR REPORT WAS PREPARED BY ME OR UNDER MY DIRECT SUPERVISION AND THAT I AM A DULY LICENSED PROFESSIONAL ENGINEER OR LAND SURVEYOR UNDER THE LAWS OF THE STATE OF MINNESOTA.
[Signature]
DATE: 5/27/08 LIC. NO. 21367

REVISIONS	DESCRIPTION	DATE

DATE: 05-27-2008
SCALE: 1" = 20'
HORZ. 1" = 20'
VERT. NONE

PROJECT NO.: 082063
FILE NAME: T082063.dwg
FIELD BOOK: BOOK 284 PG. 71

PROJECT MANAGER: TLF
CHECKED BY: TLF
DRAWN BY: WAG

TOPOGRAPHICAL SURVEY
Diane Westmore
9526 East Lake Avenue
Greenwood Village, CO 80111-5206

Wayne.gregory 5/27/2008 11:37 AM - F:\Drawings\2008\082063 Westmore.dwg\T082063.dwg