

CERTIFICATE OF SURVEY

TRACT A: That part of Government Lot 17, Section 6, Township 133 North, Range 31 West, Cass County, Minnesota, described as follows: Commencing at the Southwest Corner of said Government Lot 17; thence North 0 degrees 27 minutes 41 seconds West, assumed bearing, along the west line of said Government Lot 17 a distance of 890.00 feet; thence North 89 degrees 32 minutes 19 seconds East a distance of 626.50 feet to the point of beginning; thence South 0 degrees 41 seconds East a distance of 594.42 feet; thence North 89 degrees 53 minutes 50 seconds East a distance of 99.50 feet; thence South 0 degrees 41 seconds East a distance of 299.50 feet to the south line of said Government Lot 17; thence North 89 degrees 53 minutes 50 seconds East along the south line of said Government Lot 17 a distance of 33.00 feet; thence North 0 degrees 467.02 feet; thence North 89 degrees 53 minutes 50 seconds East a distance of 467.02 feet; thence North 89 degrees 32 minutes 19 seconds West a distance of 598.17 feet; thence South 89 degrees 32 minutes 19 seconds West a distance of 599.50 feet to the point of beginning. Subject to an easement for road purposes over the south 33.00 feet of said Government Lot 17. Subject to reservations, restrictions and other easements of record, if any.

TRACT B: That part of Government Lot 17, Section 6, Township 133 North, Range 31 West, Cass County, Minnesota, described as follows: Commencing at the Southwest Corner of said Government Lot 17; thence North 0 degrees 27 minutes 41 seconds West, assumed bearing, along the west line of said Government Lot 17 a distance of 890.00 feet; thence North 89 degrees 32 minutes 19 seconds East a distance of 450.00 feet to the point of beginning; thence continuing North 89 degrees 32 minutes 19 seconds East a distance of 176.50 feet; thence South 0 degrees 41 seconds East a distance of 594.42 feet; thence South 89 degrees 53 minutes 50 seconds West a distance of 226.50 feet; thence North 0 degrees 41 seconds West a distance of 268.00 feet; thence North 89 degrees 32 minutes 19 seconds East a distance of 325.00 feet to the point of beginning. Together with a 33.00 foot easement for roadway purposes. The centerline of said easement is described as follows: Commencing at the Southwest Corner of said Government Lot 17; thence North 0 degrees 27 minutes 41 seconds West along the west line of said Government Lot 17 a distance of 1110.00 feet; thence North 89 degrees 32 minutes 19 seconds East a distance of 79.27 feet to the easterly right-of-way line of State Highway No. 64, being the point of beginning of said easement centerline; thence South 35 degrees 00 minutes 00 seconds East a distance of 110.00 feet; thence South 82 degrees 52 minutes 00 seconds East a distance of 240.00 feet; thence South 44 degrees 12 minutes 00 seconds East a distance of 110.00 feet; thence South 82 degrees 52 minutes 00 seconds East a distance of 240.00 feet; thence South 44 degrees 12 minutes 00 seconds East a distance of 110.00 feet to the north line of the above described property. The sidelines of said easement are extended to said north property line and to said east right-of-way line. Subject to reservations, restrictions and other easements of record, if any.

TRACT C: That part of Government Lot 17, Section 6, Township 133 North, Range 31 West, Cass County, Minnesota, described as follows: Commencing at the Southwest Corner of said Government Lot 17; thence North 0 degrees 27 minutes 41 seconds West, assumed bearing, along the west line of said Government Lot 17 a distance of 890.00 feet; thence North 89 degrees 32 minutes 19 seconds East a distance of 626.50 feet; thence South 0 degrees 27 minutes 41 seconds East a distance of 594.42 feet; thence North 89 degrees 53 minutes 50 seconds East a distance of 99.50 feet; thence South 0 degrees 27 minutes 41 seconds East a distance of 299.50 feet to the south line of said Government Lot 17; thence North 89 degrees 53 minutes 50 seconds East along the south line of said Government Lot 17 a distance of 33.00 feet to the point of beginning; thence North 0 degrees 27 minutes 41 seconds West a distance of 299.50 feet; thence North 89 degrees 53 minutes 50 seconds West along the south line of said Government Lot 17 a distance of 467.00 feet to the point of beginning. Subject to an easement for road purposes over the south 33.00 feet of said Government Lot 17. Subject to reservations, restrictions and other easements of record, if any.

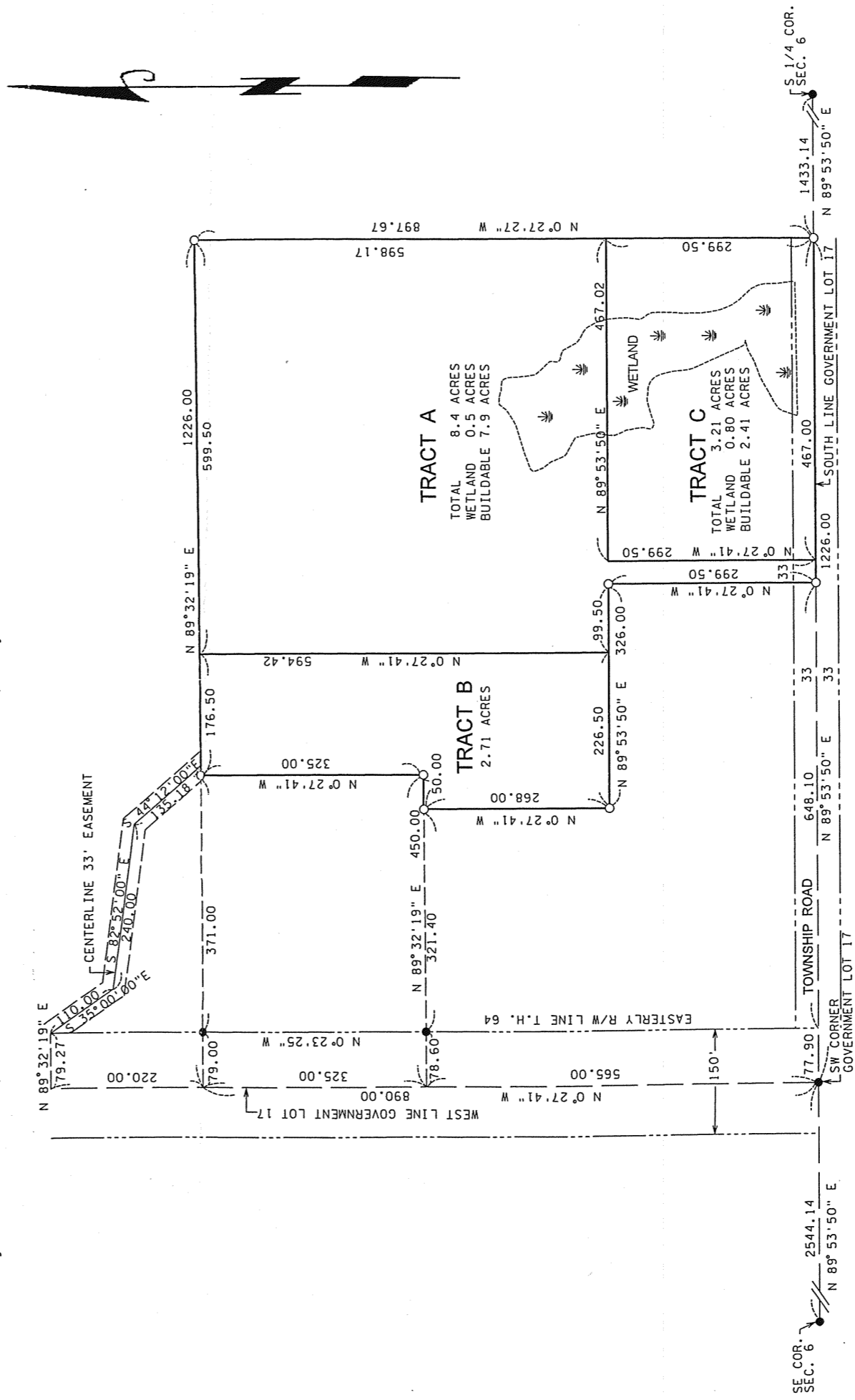

RECEIVED
 #3967
 AUG 4 2008
 GL17 6-133-31
COUNTY SURVEYOR

- INDICATES MONUMENT FOUND
- INDICATES 1/2" PIPE SET WITH RLS CAP 11865

BEARINGS ARE BASED ON ASSUMED DATUM
 WETLAND DELINEATION BY JAMIE HUKRIEDE

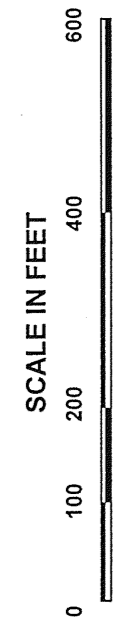

I hereby certify that this survey, plan, or report was prepared by me or under my direct supervision, and that I am a duly LICENSED LAND SURVEYOR under the laws of the State of Minnesota.

Date 6/6/2008
Jamie W. Hukriede
 Licensed Land Surveyor
 Minnesota License No. 11865