

CERTIFICATE OF SURVEY

FOR
EATINGER

PART OF GOVERNMENT LOT 6, SECTION 2,
TOWNSHIP 141 NORTH, RANGE 29 WEST OF
THE 5th PRINCIPAL MERIDIAN LYING SOUTHERLY
OF STATE HIGHWAY #200, EXCEPT THE
EAST 66 FEET, IN CASS COUNTY MINNESOTA

NORTH LINE OF GOVT LOT 6

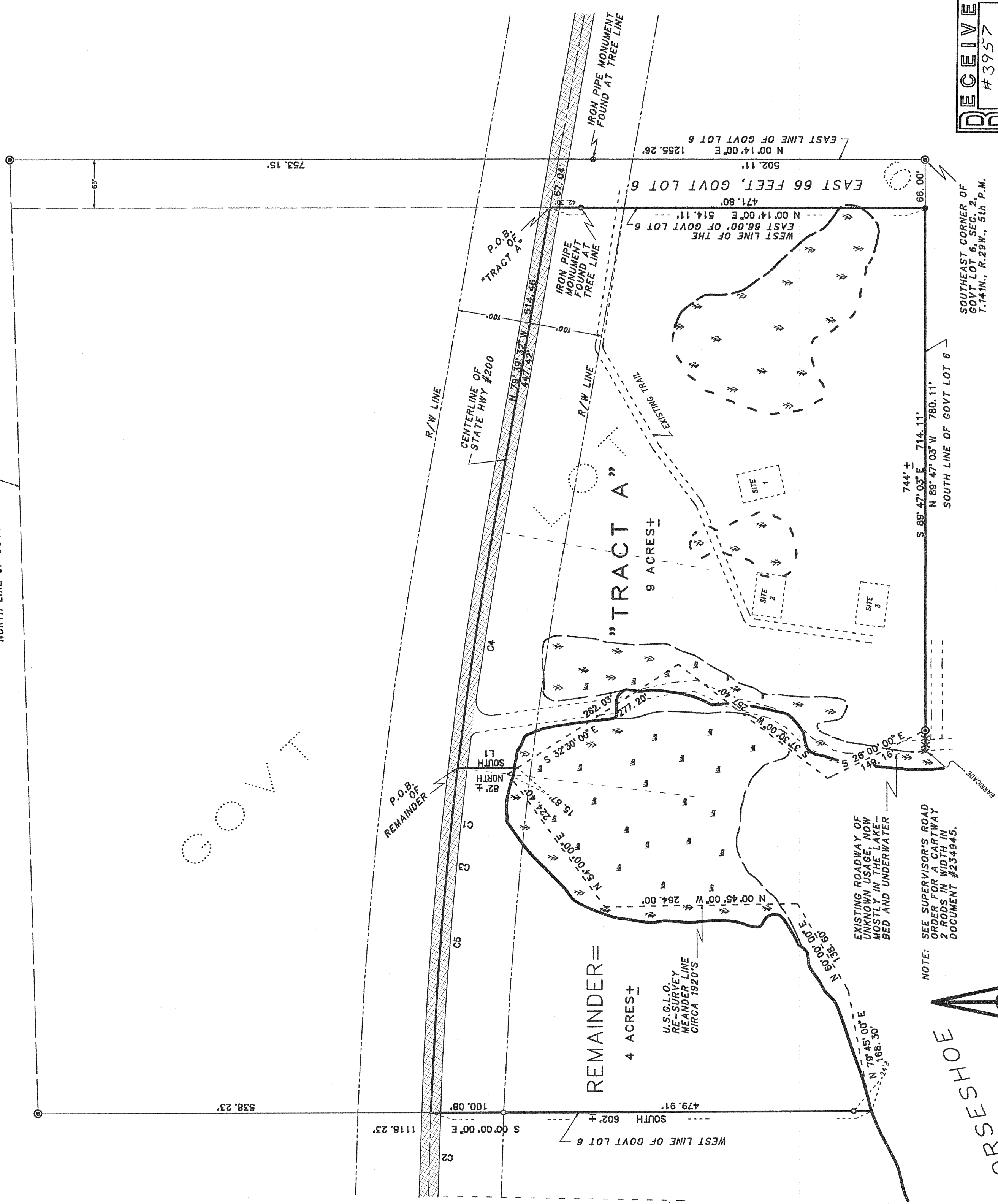

NOTE: SEE SUPERVISOR'S ROAD ORDER FOR A CARTWAY 2 RODS IN WIDTH IN DOCUMENT #234945.

EXISTING ROADWAY OF UNKNOWN USAGE, NOW MOSTLY IN THE LAKE-BED AND UNDERWATER

U.S.G.L.O. P.C. SURVEY MEANDER LINE CIRCA 1920'S

U.S.G.L.O. P.C. SURVEY MEANDER LINE CIRCA 1920'S

RECEIVED
#3957
JUL 25 2008
GLC 2-11-29
COUNTY SURVEYOR

CURVE	DELTA ANGLE	RADIUS	ARC	TANGENT	CHORD	CHORD BEARING
C 1	08°00'46"	5729.58'	801.27'	401.28'	800.62'	N 85°39'55"W
C 2	01°08'14"	5729.58'	113.73'	56.87'	113.73'	N 85°14'25"W
C 3	09°09'00"	5729.58'	915.00'	458.48'	914.03'	N 84°14'02"W
C 4	03°17'37"	5729.58'	329.36'	164.73'	329.32'	N 81°18'21"W
C 5	04°43'08"	5729.58'	471.91'	236.09'	471.77'	N 85°18'43"W

LI	BEARING	DI	STANCE
L 1	S 00°00'00"E	82.24'	
L 2	S 32°30'00"E	15.17'	

SCALE 3.2808333 U.S. SURVEY FEET
ONE METER = 3.2808333 U.S. SURVEY FEET
1 FOOT = 0.3048006 METERS

AMI SURVEYORS & MAPPERS
1073 COUNTY 5 NW, HACKENSACK, MINNESOTA 56452
PHONE: OFFICE (218) 682 2411 * FAX 682 2988

- INITIAL BEARING ASSIGNED
- DENOTES IRON MONUMENT FOUND
 - DENOTES IRON MONUMENT SET (stamped 11946)
 - ∇ DENOTES WETLAND
 - ⊞ DENOTES CATTAILS

- DENOTES WETLAND SCALED FROM U.S. GEOLOGICAL SERVICE PHOTO OF 20 MAR 1996
- ⊙ DENOTES BRASS CAP MONUMENT FOUND

U.S.G.L.O. DENOTES UNITED STATES GENERAL LAND OFFICE

NOTE: NO CEMETERIES WERE OBSERVED ALONG THE LINES SURVEYED, DURING THE COURSE OF THIS SURVEY.

THIS SURVEY WAS CONDUCTED IN ACCORDANCE WITH THE PROVISIONS OF MINNESOTA STATUTE 326.02 Subd. 4, IN CONFORMANCE WITH APPLICABLE SURVEYING STANDARDS SET FORTH IN THE "RECOMMENDED PROCEDURES FOR THE PRACTICE OF LAND SURVEYING", APPROVED AND ADOPTED BY THE MINNESOTA SOCIETY OF PROFESSIONAL SURVEYORS.

NOTE: NO ATTEMPT WAS MADE TO SURVEY AND SHOW THE EXISTENCE AND LOCATION OF WELLS, IMPROVEMENTS, UTILITIES OR VISIBLE FEATURES, EASEMENTS, ABOVEGROUND OR SUBSURFACE, TOPOGRAPHY, TERRAIN, LOW LAND LIMITS, ETC., EXCEPT AS SHOWN HEREON.

CERTIFICATE OF SURVEY

I, ROGER A. MUSTONEN, HEREBY CERTIFY THAT THIS SURVEY WAS PREPARED BY ME OR UNDER MY DIRECT SUPERVISION AND THAT I AM A DULY REGISTERED LAND SURVEYOR UNDER THE LAWS OF THE STATE OF MINNESOTA.

Roger A. Mustonen
ROGER A. MUSTONEN, LAND SURVEYOR
MINNESOTA LICENSE 11946