

CERTIFICATE OF SURVEY

for
ROBERT and JOANNE JOHNSON

PART OF THE NORTHWEST QUARTER OF THE NORTHEAST QUARTER (NW 1/4-NE 1/4)
OF SECTION 30, TOWNSHIP 140 NORTH, RANGE 30 WEST OF THE
5th PRINCIPAL MERIDIAN IN CASS COUNTY, MINNESOTA

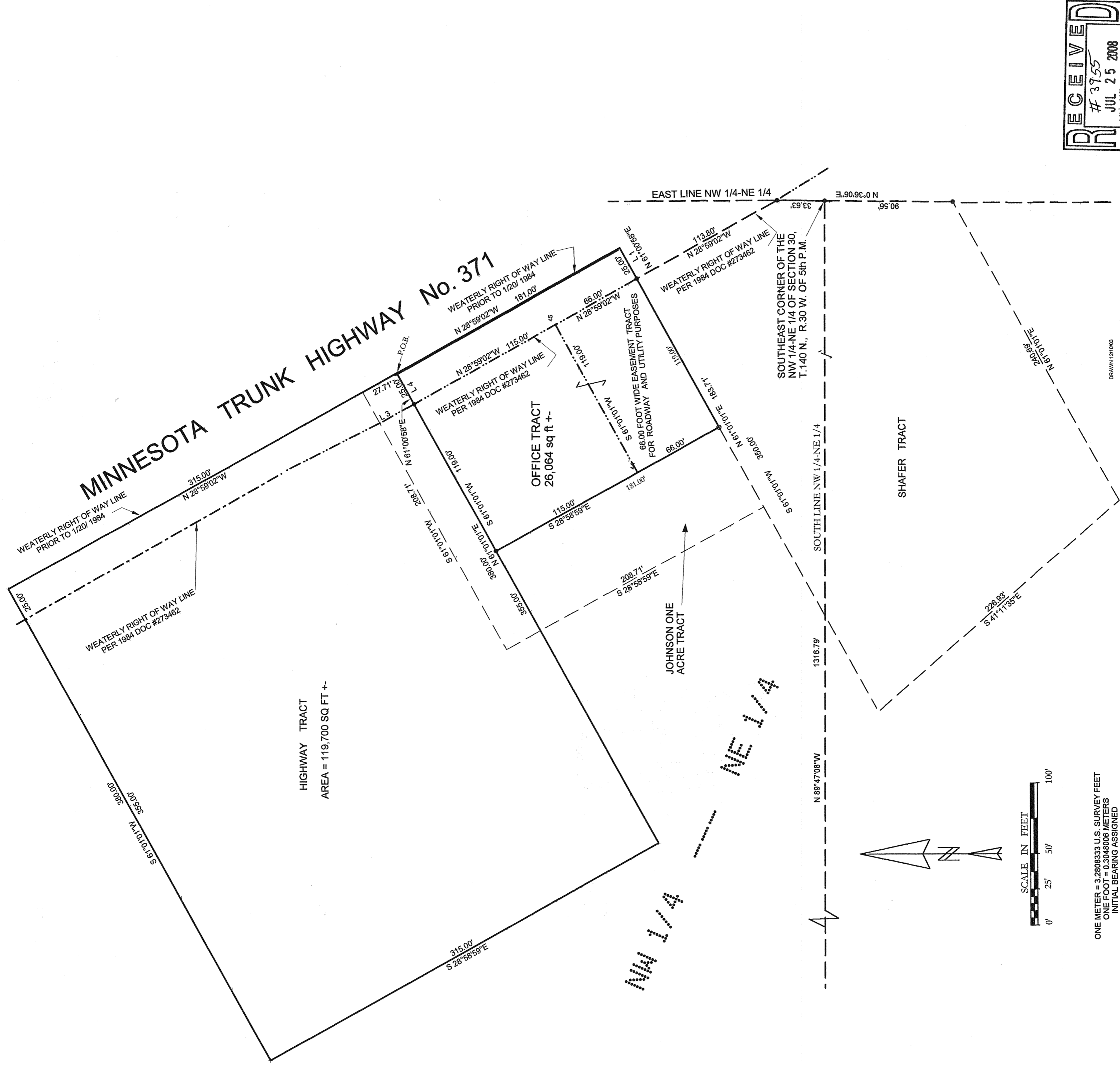

RECEIVED
3955
JUL 25 2008
NW-NE 30-140-30
COUNTY SURVEYOR

ONE METER = 3,280,8333 U.S. SURVEY FEET
ONE FOOT = 0.3048006 METERS
INITIAL BEARING ASSIGNED

NOTE: NO ATTEMPT WAS MADE TO SURVEY AND SHOW THE EXISTENCE
AND LOCATION OF WELLS, IMPROVEMENTS, UTILITIES OR VISIBLE
FEATURES, EASEMENTS, ABOVEGROUND OR SUBSURFACE, TOPOGRAPHY,
TERRAIN, LOW LAND LIMITS, ETC., EXCEPT AS SHOWN HEREON.

AMI SURVEYORS & MAPPERS
1073 COUNTY 5 NW HACKENGACK, MINNESOTA 56452
PHONE: OFFICE 218/682-2411 * FAX 682-2988

Line	Bearing	Distance
1	N 61°00'58"E	25.00'
2	S 61°00'58"W	25.00'
3	N 28°59'02"W	27.00'
4	S 61°00'58"W	25.00'

• DENOTES IRON PIPE MONUMENT FOUND
o DENOTES IRON PIPE MONUMENT SET
(Stamped 11946)

DRAWN 12/10/03

I, ROGER A. MUSTONEN, HEREBY CERTIFY THAT THIS SURVEY WAS
PREPARED BY ME OR UNDER MY DIRECT SUPERVISION AND THAT I AM
A FULLY LICENSED LAND SURVEYOR UNDER THE LAWS OF THE STATE OF
MINNESOTA.
ROGER A. MUSTONEN, PLS
MINNESOTA LICENSE 11946

