

**RECEIVED**  
 # 3948  
 JUL 25 2008  
 GL5 5140-29  
 COUNTY SURVEYOR

**CERTIFICATE OF SURVEY**  
 FOR  
**MURPHY**

PART OF  
 LOT 4, BLOCK 1,

**PARTRIDGE POINT SECOND ADDITION**

IN PART OF GOVERNMENT LOT 5, SECTION 5,  
 TOWNSHIP 140 NORTH, RANGE 29 WEST OF  
 THE 5th PRINCIPAL MERIDIAN  
 IN CASS COUNTY, MINNESOTA

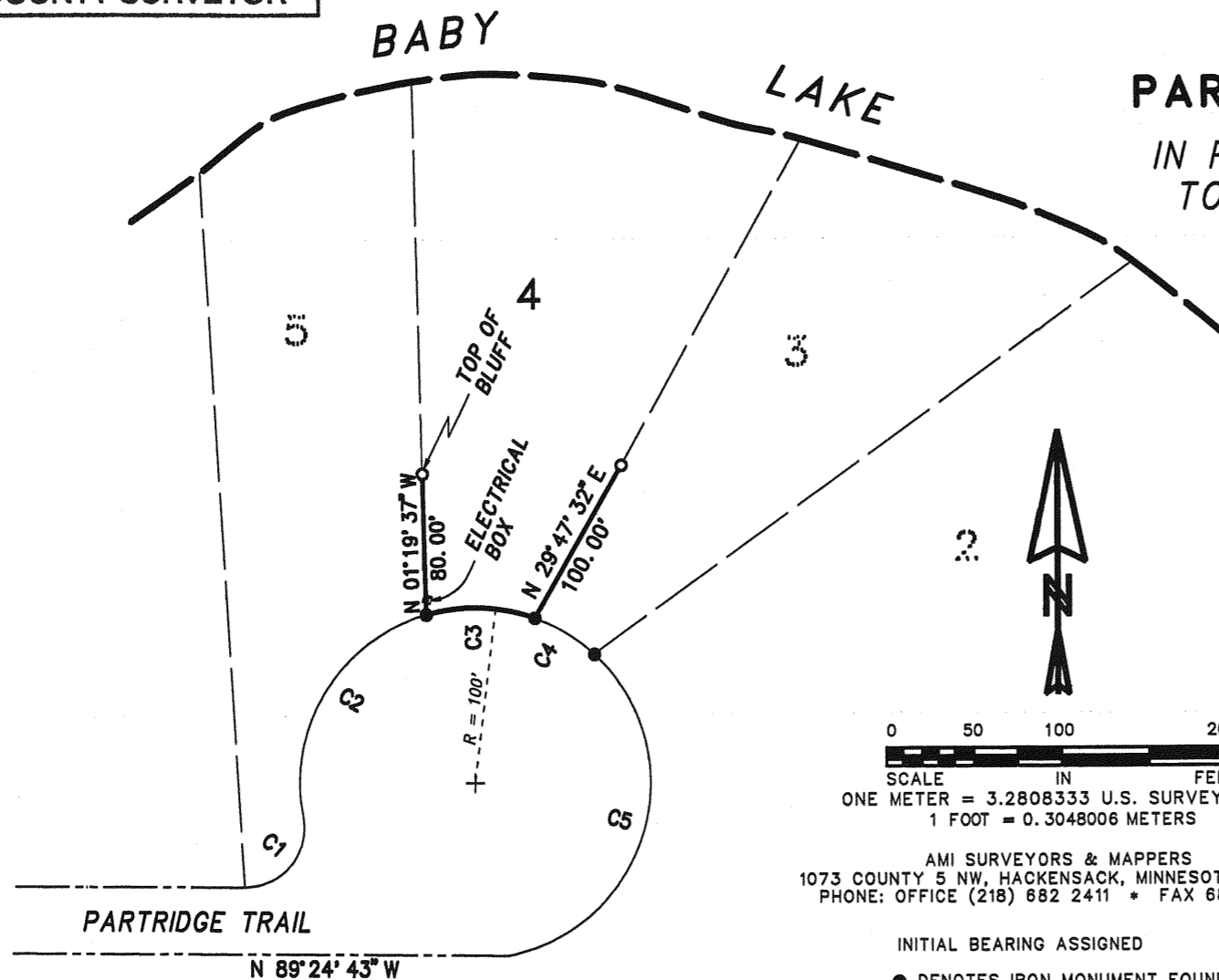

CURVE	DELTA ANGLE	RADIUS	ARC	TANGENT	CHORD	CHORD BEARING
C 1	101° 22' 53"	33.63'	59.51'	41.07'	52.04'	N 39° 53' 50" E
C 2	84° 51' 23"	100.00'	148.10'	91.40'	134.93'	N 31° 38' 05" E
C 3	36° 05' 37"	100.00'	63.00'	32.58'	61.98'	S 87° 53' 25" E
C 4	22° 55' 06"	100.00'	40.00'	20.27'	39.73'	S 58° 23' 03" E
C 5	126° 07' 54"	100.00'	220.14'	196.82'	178.31'	S 16° 08' 27" W

THIS SURVEY WAS CONDUCTED IN ACCORDANCE WITH THE PROVISIONS OF MINNESOTA STATUTE 326.02 Subd. 4, IN CONFORMANCE WITH APPLICABLE SURVEYING STANDARDS SET FORTH IN THE "RECOMMENDED PROCEDURES FOR THE PRACTICE OF LAND SURVEYING", APPROVED AND ADOPTED BY THE MINNESOTA SOCIETY OF PROFESSIONAL SURVEYORS.

NOTE: NO ATTEMPT WAS MADE TO SURVEY AND SHOW THE EXISTENCE AND LOCATION OF WELLS, IMPROVEMENTS, UTILITIES OR VISIBLE FEATURES, EASEMENTS, ABOVEGROUND OR SUBSURFACE, TOPOGRAPHY, TERRAIN, LOW LAND LIMITS, ETC., EXCEPT AS SHOWN HEREON.

CERTIFICATE OF SURVEY

I, ROGER A. MUSTONEN, HEREBY CERTIFY THAT THIS SURVEY WAS PREPARED BY ME OR UNDER MY DIRECT SUPERVISION AND THAT I AM A DULY REGISTERED LAND SURVEYOR UNDER THE LAWS OF THE STATE OF MINNESOTA.

*Roger A. Mustonen Oct 17, 2008*  
 ROGER A. MUSTONEN, LAND SURVEYOR  
 MINNESOTA LICENSE 11946

AMI SURVEYORS & MAPPERS  
 1073 COUNTY 5 NW, HACKENSACK, MINNESOTA 56452  
 PHONE: OFFICE (218) 682 2411 \* FAX 682 2988

INITIAL BEARING ASSIGNED

- DENOTES IRON MONUMENT FOUND
- DENOTES IRON MONUMENT SET (stamped 11946)