

CERTIFICATE OF SURVEY
 PART OF GOVERNMENT LOT 8, SECTION 27,
 TOWNSHIP 140 NORTH, RANGE 28 WEST OF THE
 5th PRINCIPAL MERIDIAN, CASS COUNTY, MINNESOTA

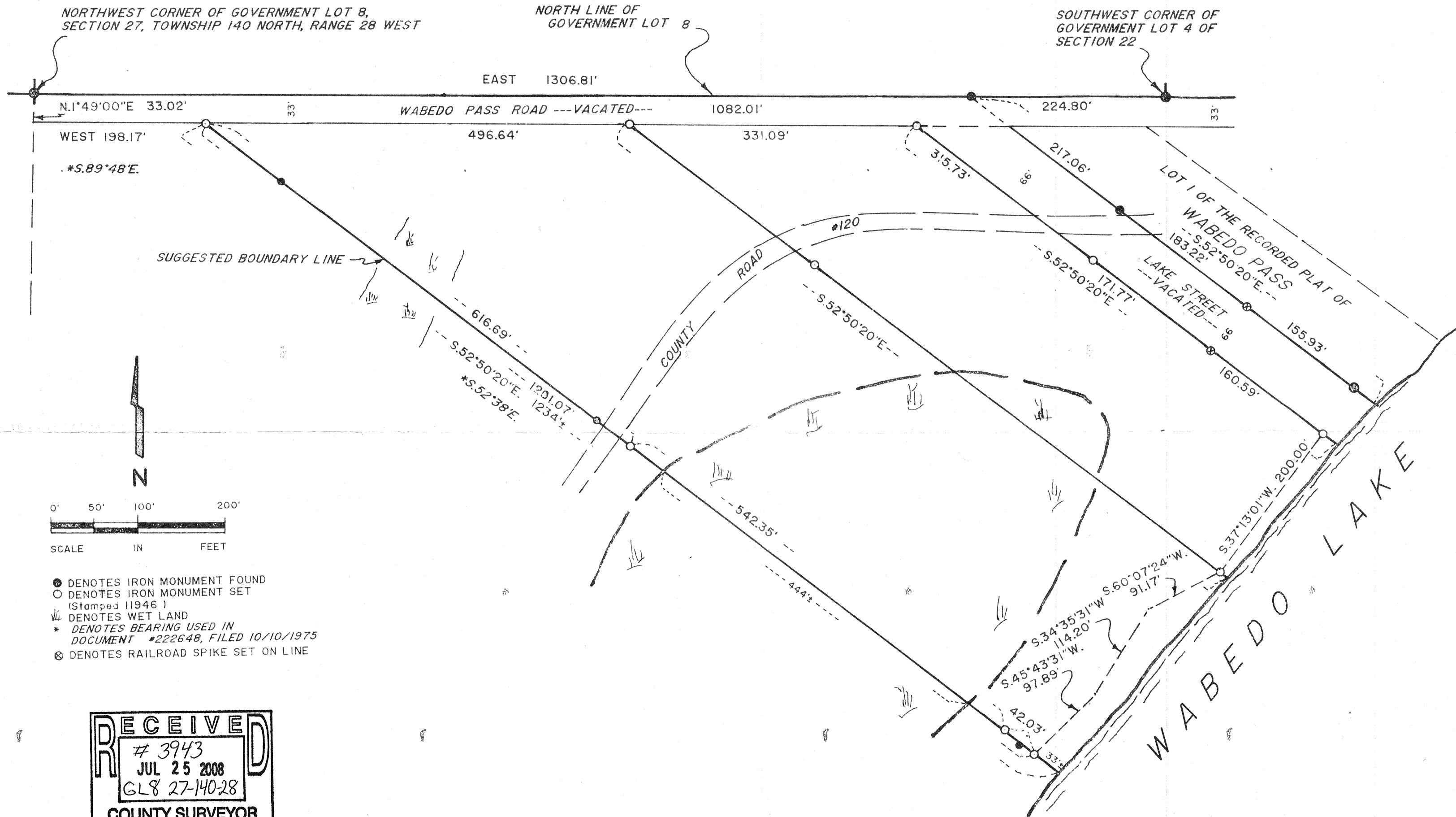

RECEIVED
 # 3943
 JUL 25 2008
 GLS 27-140-28
 COUNTY SURVEYOR

AMI SURVEYORS & MAPPERS
 PROFESSIONAL BUILDING - P.O. BOX 403
 LONGVILLE, MINNESOTA 56655

I, ROGER A. MUSTONEN, HEREBY CERTIFY THAT THIS SURVEY WAS PREPARED BY ME OR
 UNDER MY DIRECT SUPERVISION AND THAT I AM A DULY REGISTERED LAND SURVEYOR
 UNDER THE LAWS OF THE STATE OF MINNESOTA.

Roger A. Mustonen
 ROGER A. MUSTONEN - MINNESOTA LICENSE #11946