

CERTIFICATE OF SURVEY

for
VAN DOVER
WEST LINE OF TRACT "J"

PART OF GOVERNMENT LOT 1 OF SECTION 24,
TOWNSHIP 142 NORTH, RANGE 28 WEST OF
THE 5th PRINCIPAL MERIDIAN IN CASS COUNTY, MN

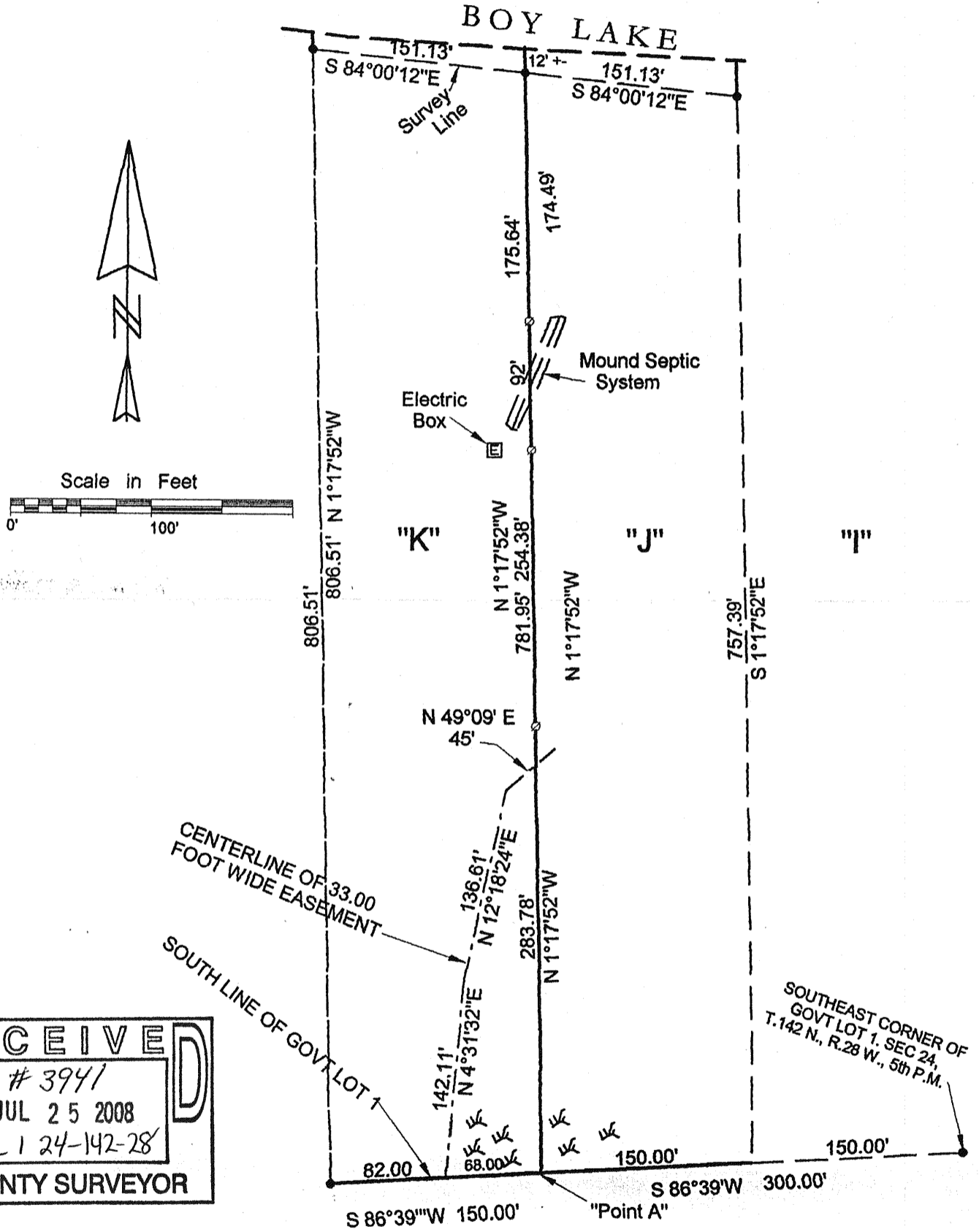

RECEIVED
3941
JUL 25 2008
GL 1 24-142-28
COUNTY SURVEYOR

I, ROGER A. MUSTONEN, HEREBY CERTIFY THAT THIS SURVEY WAS PREPARED BY ME OR UNDER MY DIRECT SUPERVISION AND THAT I AM A DULY LICENSED LAND SURVEYOR UNDER THE LAWS OF THE STATE OF MINNESOTA.

Roger A. Mustonen
ROGER A. MUSTONEN, LAND SURVEYOR
MINNESOTA LICENSE 11946

11-18-2004

AMI SURVEYORS & MAPPERS
1073 COUNTY 5 NW HACKENSACK, MINNESOTA 56452
PHONE: OFFICE 218/682-2411 * FAX 682-2988