

CERTIFICATE OF SURVEY

LOT 10, BLOCK ONE, TIMBER RIDGE SEVENTH ADDITION, AND
 OUTLOT A & OUTLOT B, TIMBER RIDGE NINTH ADDITION,
 AND LOT 1, BLOCK ONE, TIMBER RIDGE TENTH ADDITION,
 ALL IN SECTION 26, TOWNSHIP 134 NORTH, RANGE 30 WEST,
 CASS COUNTY, MINNESOTA

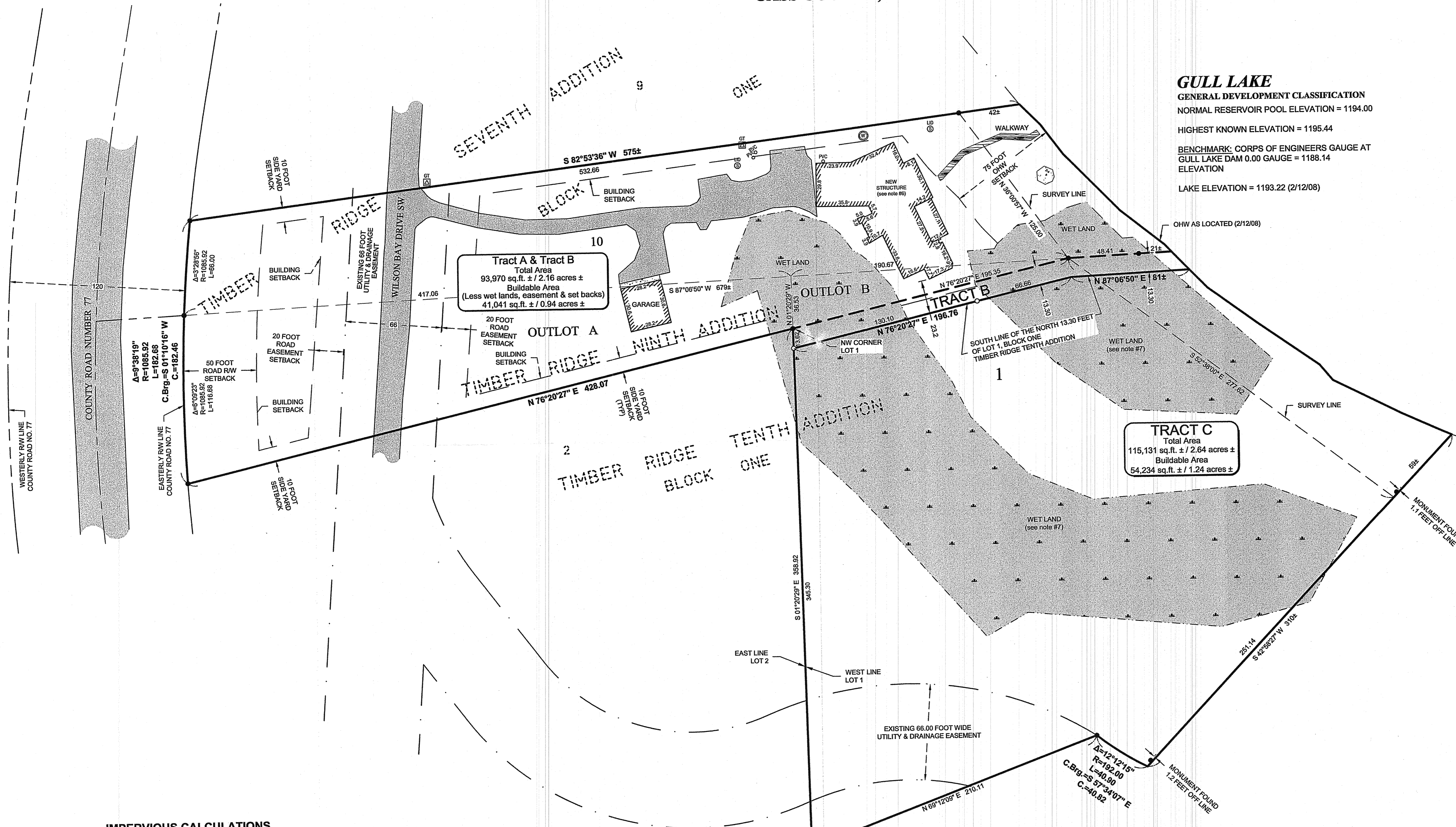

GULL LAKE
 GENERAL DEVELOPMENT CLASSIFICATION
 NORMAL RESERVOIR POOL ELEVATION = 1194.00
 HIGHEST KNOWN ELEVATION = 1195.44
 BENCHMARK: CORPUS OF ENGINEERS GAUGE AT
 GULL LAKE DAM 0.00 GAUGE = 1188.14
 ELEVATION
 LAKE ELEVATION = 1193.22 (2/12/08)
 OHW AS LOCATED (2/12/08)

EXISTING LEGAL DESCRIPTIONS

DOCUMENT NUMBER 15529
 Lot 10, Block 1 Timber Ridge Seventh Addition, Cass County, Minnesota
 DOCUMENT NUMBER 399494
 Lot 1, Block 1, Timber Ridge Tenth Addition, Cass County, Minnesota
 AND
 Lot 2, Block 1, Timber Ridge Tenth Addition, Cass County, Minnesota
 DOCUMENT NUMBER 399495
 Outlot A, Timber Ridge Ninth Addition, Cass County, Minnesota
 AND
 Outlot B, Block 1, Timber Ridge Ninth Addition, Cass County, Minnesota

PROPOSED BOUNDARY DESCRIPTIONS

TRACT B
 The North 13.30 feet of Lot 1, BLOCK ONE, TIMBER RIDGE TENTH ADDITION, according to the recorded plat thereof, Cass County, Minnesota.
 Subject to easements, restrictions, and reservations of record.
TRACT C
 Lot 1, BLOCK ONE, TIMBER RIDGE TENTH ADDITION, according to the recorded plat thereof, Cass County, Minnesota, except the North 13.30 feet thereof.
 Subject to easements, restrictions, and reservations of record.

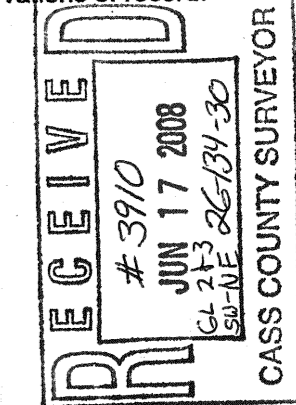

LEGEND

- DENOTES EDGE OF EXISTING BITUMINOUS
- DENOTES EDGE OF EXISTING CONCRETE
- DENOTES EDGE OF EXISTING WOODEN DECKING
- DENOTES WET LAND(S) BY OTHERS
- DENOTES EXISTING GROUND TRANSFORMER
- DENOTES EXISTING SEPTIC VENT, SEPTIC CLEANOUT, & SEPTIC TANK LID
- DENOTES EXISTING WELL
- DENOTES MONUMENT FOUND
- DENOTES IRON MONUMENT SET MARKED BY LICENSE No. 17008

IMPERVIOUS CALCULATIONS

EXISTING Tract A & B	Impervious Area (sq.ft.)	*Net Area (sq.ft.)	Percent Impervious (sq.ft.)
Structures			
New Structure	4,623	70,775	6.5%
Existing Garage	862	70,775	1.2%
Pavement			
Driveway	5,230	70,775	7.4%
Other			
Concrete pad	102	70,775	0.1%
Total	10,817	70,775	15.3%

* NET AREA IS TOTAL AREA MINUS WET LANDS, EASEMENTS AND RIGHT OF WAYS.

NOTES:

1. There was a snow depth of 1.5 feet when survey crew collected topographic data. Therefore, some physical features covered by snow may not have been identified. Only visible topographic features, improvements, and utilities were located. Site verification in spring when the snow cover is gone is recommended.
2. Zoning for subject tract = "Shoreland Residential".
3. There are no bluffs on surveyed property.
4. Parcel ID of Tract A: #14-447-0150, Parcel ID of Lot 1, Block One, Timber Ridge Tenth Addition: #14-450-0110.
5. Tract B has a total of 3079 sq.ft. & does not meet county requirements as a buildable lot and shall be joined with PID #14-477-0150
6. The footprint of the new structure as shown is based on the existing footings as located on 2/12/08. Building is currently under construction.
7. The wet lands as shown on lot 1 Timber Ridge Tenth Addition where digitized off said plat. The wet lands as shown were located and shown on an SEH Certificate of Survey drawing dated 9/01/06.

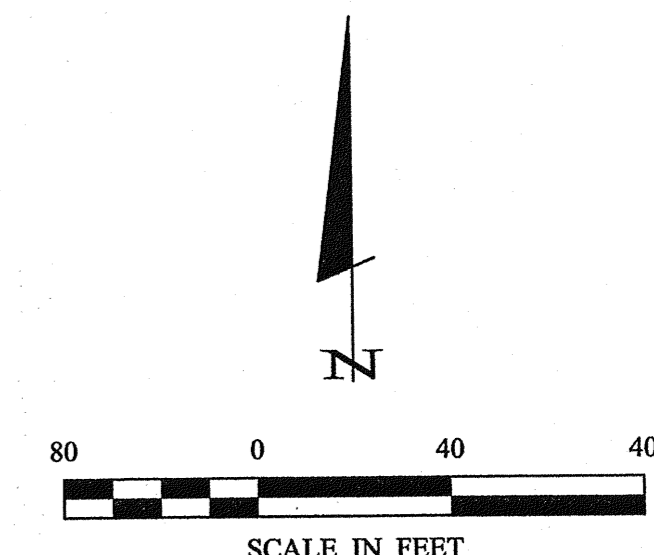

ORIENTATION OF THIS BEARING SYSTEM IS BASED ON THE RECORDED PLAT OF TIMBER RIDGE SEVENTH ADDITION.

© 2007 Landecker & Associates, Inc.

Landecker & Associates, Inc.
 Engineering - Surveying - Planning
 Forest Lakes, MN 56472
 Phone: 1-888-666-6990
 Fax: 218-568-5404

THIS REPORT WAS PREPARED BY ME OR UNDER MY DIRECT SUPERVISION AND THAT I AM A DULY LICENSED PROFESSIONAL ENGINEER OR LAND SURVEYOR UNDER THE LAWS OF THE STATE OF MINNESOTA.
 Cynthia M. Hildebrand
 IC. NO. 44981
 DATE: 5/23/08

REVISIONS	DATE	DESCRIPTION	BY	DATE	DESCRIPTION	SCALE	HORIZ.	VERT.
REV. TRACTS A & B	2/22/08					1"=40'		NONE

PROJECT NO.: 071387
 FILE NAME: C071387-1.dwg
 FIELD BOOK: BOOK N/A
 PG. N/A

CHECKED BY: CMH
 DRAWN BY: TPC

PROJECT MANAGER: CMH

CERTIFICATE OF SURVEY
 ROBERT & KATHY ZUREK
 KUPEKERS CONSTRUCTION/ERIC CARDER
 14643 EDGEWOOD DR. N., SUITE 115
 BAXTER, MN 56425

SHEET 1 of 1

Roger Forcella 5/23/2008 8:44 AM - C:\Drawings\071387\Zurek\071387-1.dwg
 C:\Drawings\071387\Zurek\071387-1.dwg 5/23/2008 8:43:24 AM 1:1