

Call 48 Hours before digging:
GOPHER STATE ONE CALL
 Twin City Area 651-454-0002
 Mn. Toll Free 1-800-252-1166

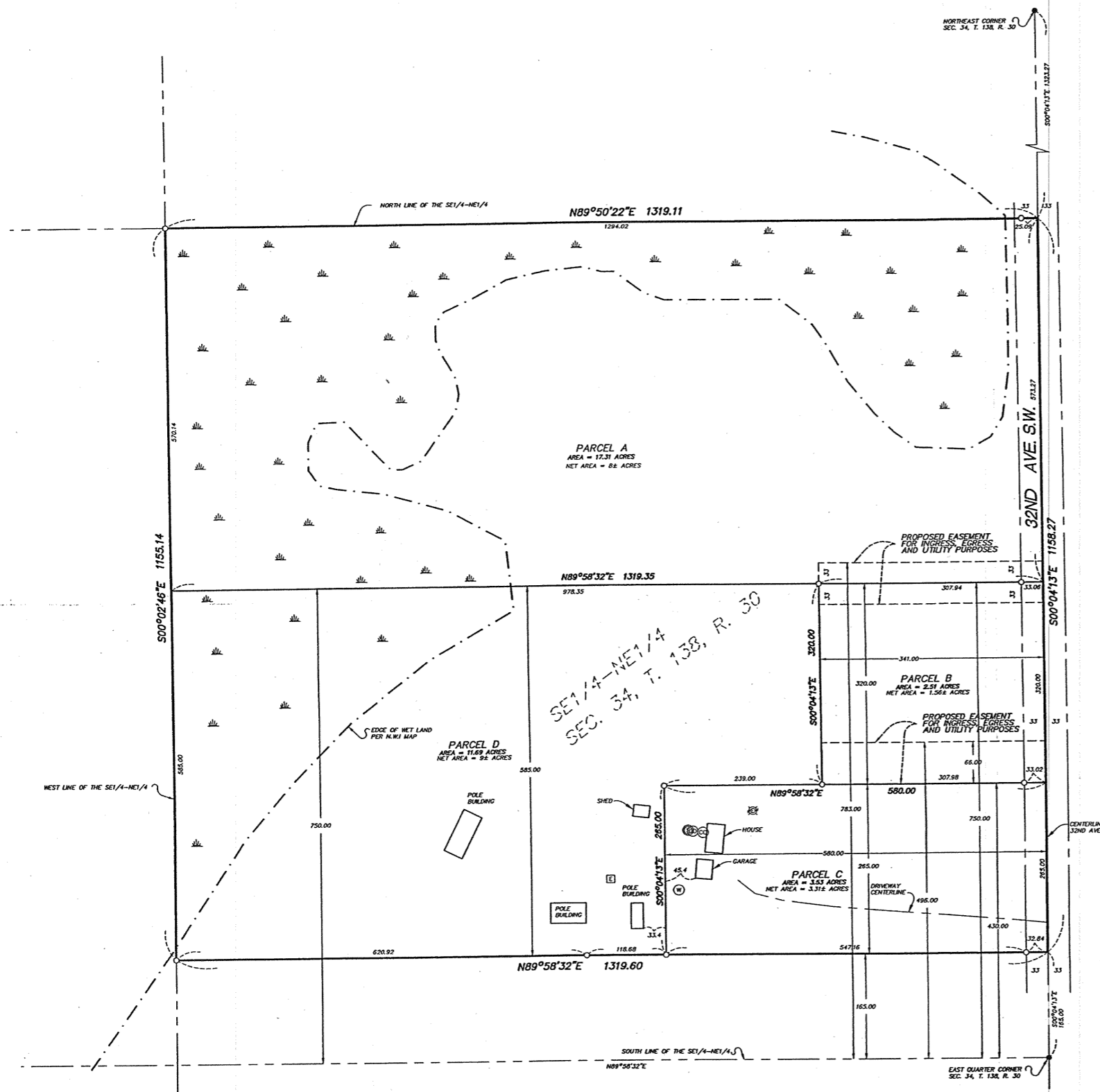

PARCEL A:
 The Southeast Quarter of the Northeast Quarter, Section 34, Township 138 North, Range 30 West, Cass County, Minnesota, Except the South 750.00 feet thereof.

Subject to and together with a 66.00 foot easement for ingress, egress and utility purposes, over, under and across the North 66.00 feet of the South 783.00 feet of the East 341.00 feet of said Southeast Quarter of the Northeast Quarter, Section 34, Township 138 North, Range 30, West, Cass County, Minnesota.
 AND
 Subject to right of way for 32nd Avenue S.W. and subject to easements, reservations and restrictions of record, if any.

PARCEL B:
 The North 320.00 feet of the South 750.00 feet of the East 341.00 feet of the Southeast Quarter of the Northeast Quarter, Section 34, Township 138 North, Range 30 West, Cass County, Minnesota.
 AND
 Subject to a 66.00 foot easement for ingress, egress and utility purposes, over, under and across the North 66.00 feet of the South 496.00 feet of the East 341.00 feet of said Southeast Quarter of the Northeast Quarter, Section 34, Township 138 North, Range 30, West, Cass County, Minnesota.

Subject to and together with a 66.00 foot easement for ingress, egress and utility purposes, over, under and across the North 66.00 feet of the South 783.00 feet of the East 341.00 feet of said Southeast Quarter of the Northeast Quarter, Section 34, Township 138 North, Range 30, West, Cass County, Minnesota.
 AND
 Subject to right of way for 32nd Avenue S.W. and subject to easements, reservations and restrictions of record, if any.

PARCEL C:
 The North 265.00 feet of the South 430.00 feet of the East 580.00 feet of the Southeast Quarter of the Northeast Quarter, Section 34, Township 138 North, Range 30 West, Cass County, Minnesota.

Subject to right of way for 32nd Avenue S.W. and subject to easements, reservations and restrictions of record, if any.

PARCEL D:
 The North 585.00 feet of the South 750.00 feet of the Southeast Quarter of the Northeast Quarter, Section 34, Township 138 North, Range 30 West, Cass County, Minnesota.

EXCEPT
 The North 265.00 feet of the South 430.00 feet of the East 580.00 feet of said Southeast Quarter of the Northeast Quarter, Section 34, Township 138 North, Range 30 West, Cass County, Minnesota.
 AND EXCEPT
 The North 320.00 feet of the South 750.00 feet of the East 341.00 feet of said Southeast Quarter of the Northeast Quarter, Section 34, Township 138 North, Range 30 West, Cass County, Minnesota.

Together with a 66.00 foot easement for ingress, egress and utility purposes, over, under and across the North 66.00 feet of the South 496.00 feet of the East 341.00 feet of said Southeast Quarter of the Northeast Quarter, Section 34, Township 138 North, Range 30, West, Cass County, Minnesota.

SURVEYOR'S NOTE: THIS SURVEY IS DONE IN ACCORDANCE WITH THE SURVEY DONE BY BRUCE GIRVINA DATED 11/13/06. NO FIELD WORK WAS DONE FOR THE PURPOSE OF THIS SURVEY.

LEGEND

- SET 1/2" PIPE
- FOUND IRON PIPE
- ⊠ ELECTRIC METER
- ⊞ ELECTRIC BOX
- ⊙ POWER POLE
- ⊕ SANITARY MANHOLE
- ⊗ SEWER CLEANOUT
- ⊞ TELEPHONE BOX
- ⊙ WELL



RECEIVED
 # 3902
 MAY 30 2008
 SE-NE 34-138-30
COUNTY SURVEYOR

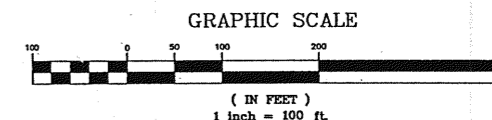

Westwood
 Westwood Professional Services, Inc.
 422 Laurel Street
 Brainerd, MN 56401
 PHONE 218-829-1751
 FAX 218-829-4733
 TOLL FREE 1-800-270-9495
 www.westwoodps.com

I hereby certify that this survey was prepared by me or under my direct supervision and that I am a duly Licensed LAND SURVEYOR under the laws of the State of Minnesota.
Paul Herkenhoff
 Paul Herkenhoff
 Date: 5-13-08 License No. 45875

Revisions:

Crew: TB/RL
 Checked: CDEH
 Drawn: RAD
 Record Drawing by/date:

Prepared for:

Frank McAllister
 P.O. Box 505
 Pine River, Minnesota 56474

Certificate of Survey

Part of the NE1/4
 Sec. 34, T. 138, R. 30
 Cass County, MN

Pine River, Minnesota