

CERTIFICATE OF SURVEY

Lot 12, Block One, Townline Shores,
 SECTION 2, TOWNSHIP 141 NORTH, RANGE 28 WEST,
 CASS COUNTY, MINNESOTA

LEGAL DESCRIPTION

Lot 12, Block One, TOWN LINE SHORES, according to the recorded plat thereof, Cass County, Minnesota.

TOWN LINE LAKE
 Recreational Development Classification
 ORDINARY HIGH WATER ELEVATION = 1333.4' (MNDNR)
 HIGHEST RECORDED ELEVATION=1332.96 (12-16-02)
 LOWEST RECORDED ELEVATION=1332.95 (12-08-02)
 BASED ON 1928 NGVD

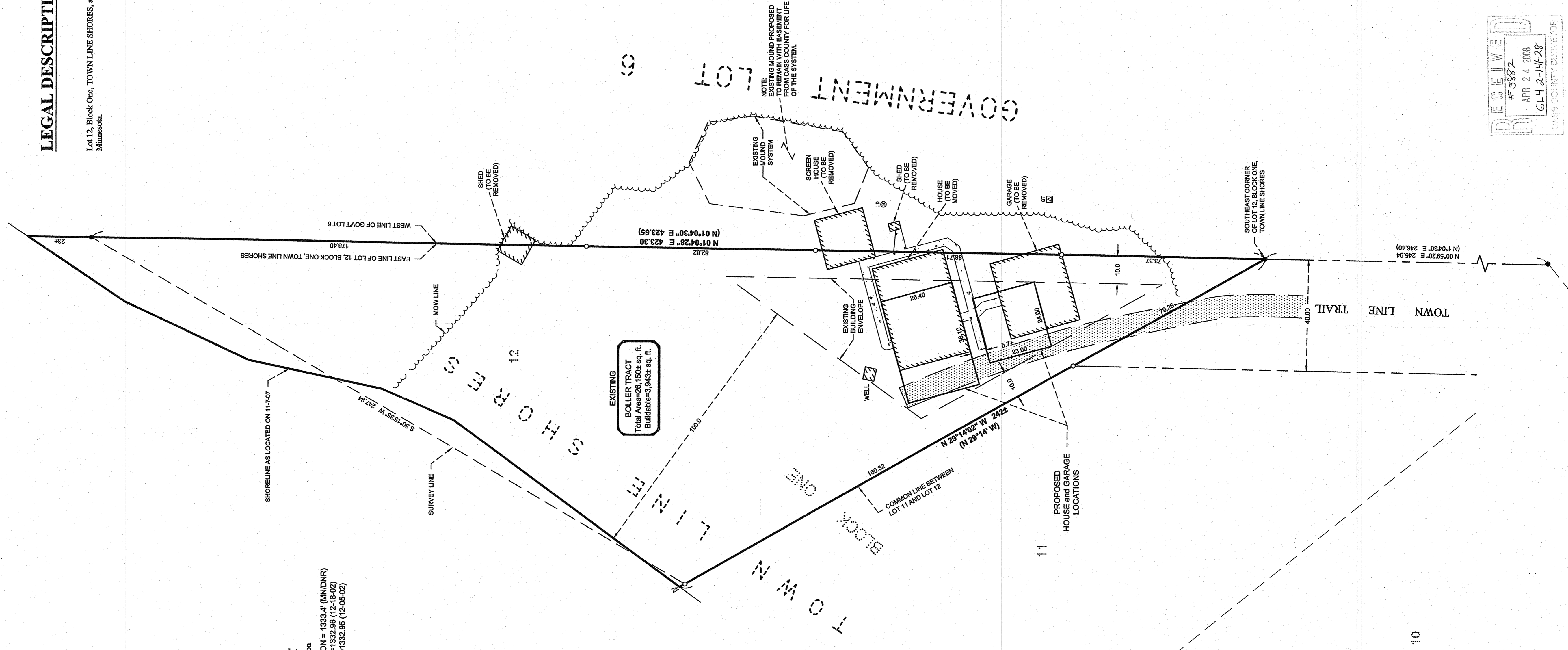

LEGEND

- DENOTES EDGE OF EXISTING GRAVEL
- DENOTES EDGE OF EXISTING CONCRETE
- DENOTES EDGE OF TRELINE
- DENOTES EXISTING GROUND TRANSFORMER
- DENOTES EXISTING SEPTIC TANK LID
- DENOTES MONUMENT FOUND
- DENOTES IRON MONUMENT SET MARKED BY LICENSE No. 21567

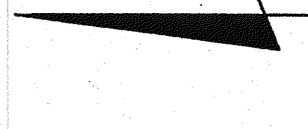

SCALE IN FEET
 0 20 40

ORIENTATION OF THIS BEARING SYSTEM IS BASED ON THE RECORDED PLAT OF TOWN LINE SHORES.

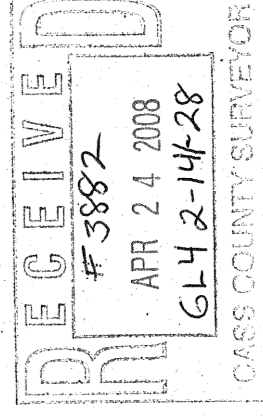

Certificate of Survey		PROJECT No.:	072223	DATE:	11-16-07	REVISIONS:	
1	OF	FILE NAME:	COT7223.dwg	BY:	WAG	DESCRIPTION:	Address Enhancement & Trade Treats
		CHECKED BY:	TLF	DATE:	02-14-08	REMOVED Enhancement & Trade Treats	
		DRAWN BY:	DMS	SCALE:	1"=20'	Adjusted proposed building locations	
				HORIZ:			
				VERT:	_NONE		
				PG.	68		
				BOOK	288		
		Mark Bolter 336 230th Avenue NW St. Francis, MN 55070		Terry L. Freeman, PLS 921867		DATE: 2/24/08	
				L.C. NO. 21367			

© 2008 Landecker & Associates, Inc.
Landecker & Associates, Inc.
 Engineering - Surveying - Planning
 Walker, MN 56484
 Phone: 218-547-1296
 Fax: 218-547-2272