

CERTIFICATE OF SURVEY

PART OF THE NORTHEAST QUARTER OF THE SOUTHWEST QUARTER AND GOVERNMENT LOT 4,
SECTION 25, TOWNSHIP 141 NORTH, RANGE 31 WEST,
CASS COUNTY, MINNESOTA

LEGAL DESCRIPTIONS

TO ENTER LEGAL DESCRIPTION:
EDIT THIS TEXT, AND EITHER TYPE IN THE LEGAL, OR USE THE "IMPORT TEXT"
BUTTON TO BRING IN A *.rtf FILE.

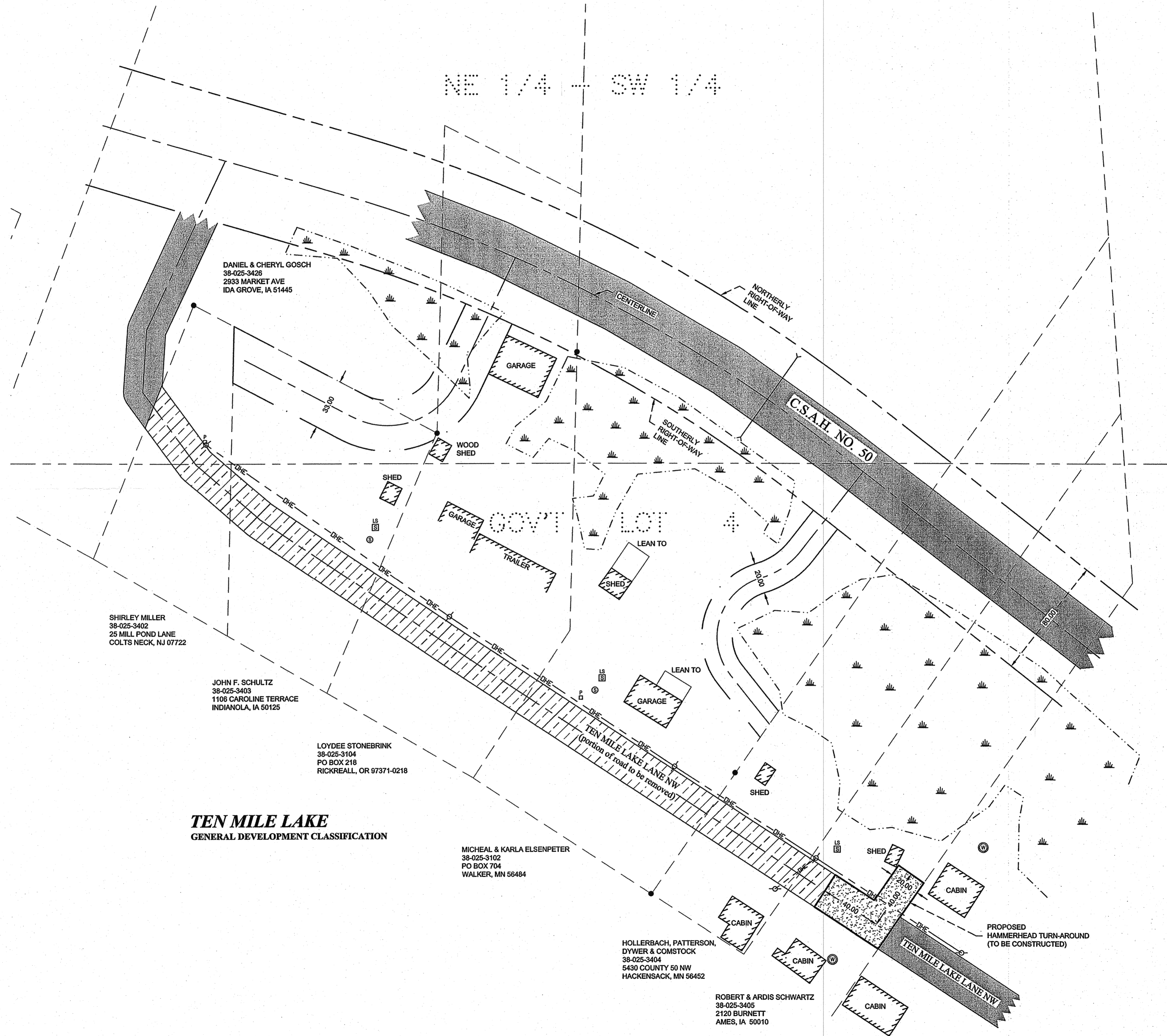

LEGEND

- DENOTES MONUMENT FOUND
- ⊙ DENOTES SEPTIC LID
- ⊠ DENOTES EXISTING SEPTIC LIFT STATION
- DENOTES EXISTING UTILITY POLE
- DENOTES EXISTING OVERHEAD ELECTRIC CABLE
- P DENOTES EXISTING PHONE PEDESTAL
- ⊠ DENOTES WET LAND(S)
- DENOTES EXISTING CULVERT LOCATION
- ▨ DENOTES EDGE OF EXISTING BITUMINOUS
- ▨ DENOTES PROPOSED TURN-AROUND (TO BE CONSTRUCTED)
- ▨ DENOTES PORTION OF EXISTING ROAD TO BE REMOVED

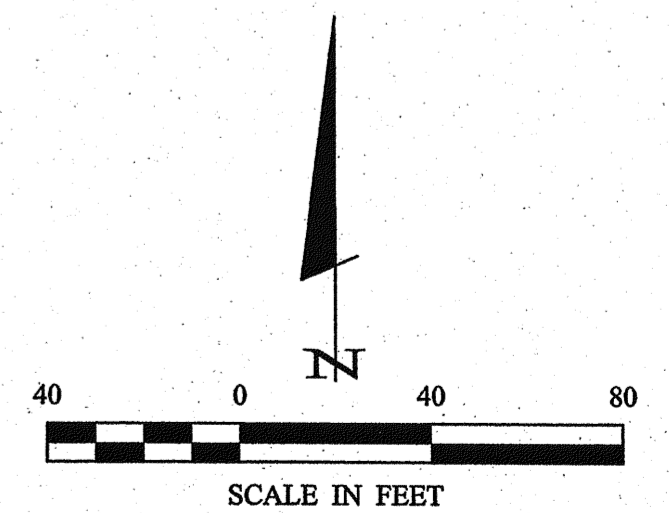

ORIENTATION OF THIS BEARING SYSTEM IS
BASED ON THE NORTH LINE OF THE NE 1/4-SW 1/4
TO HAVE AN ASSUMED BEARING OF N 89° 39' 01" E.

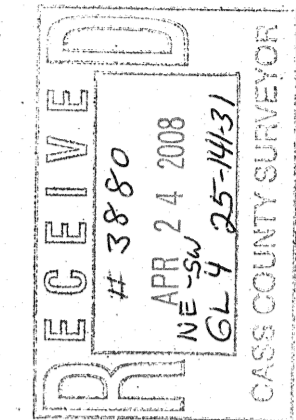

© 2007 Landecker & Associates, Inc.
Landecker & Associates, Inc.
Engineering • Surveying • Planning
Walker, MN 56484
Phone: 218-547-1296 Fax: 218-547-1272

I HEREBY CERTIFY THAT THIS SURVEY, PLAN, SPECIFICATION, OR REPORT WAS PREPARED BY ME OR UNDER MY DIRECT SUPERVISION AND THAT I AM A LICENSED PROFESSIONAL SURVEYOR OR LAND SURVEYOR UNDER THE LAWS OF THE STATE OF MINNESOTA.

Terry L. Freeman, PLS #21387
DATE: 2/11/08 LIC. NO. 21367

REVISIONS	DATE	DESCRIPTION

PROJECT NO.:	DATE:	SCALE:	HORIZ.:	VERT.:
072203	2/11/08	1"=40'	1"=40'	NONE

PROJECT MANAGER:	FILE NAME:	FIELD BOOK:	PG.:	FG.:
TLF	C072203.dwg	BOOK 269	269	78

CERTIFICATE OF SURVEY

Micheal Elsenpeter
P.O. Box 520
Walker, MN 56484

DRG / WAG

1 OF 1