

CERTIFICATE OF SURVEY

PART OF THE SOUTHEAST QUARTER OF THE SOUTHWEST QUARTER
SECTION 20, TOWNSHIP 142 NORTH, RANGE 30 WEST,
CASS COUNTY, MINNESOTA.

LEGAL DESCRIPTION PROVIDED BY CASS COUNTY RECORDERS OFFICE
Doc. No. A000470393

All that portion of the Southeast Quarter of the Southwest Quarter (SE1/4 SW1/4), of Section Twenty (20), Township One Hundred Forty-two (142), Range Thirty (30), lying and being west of the Onigum Road, and south of a line drawn parallel with and One Thousand Twenty (1,020) feet south of the north boundary line of said Southeast Quarter of the Southwest Quarter (SE1/4 SW1/4).

All subject to mineral reservations, rights of overflow in the United States of America, and power and utility line easements of record or in use.

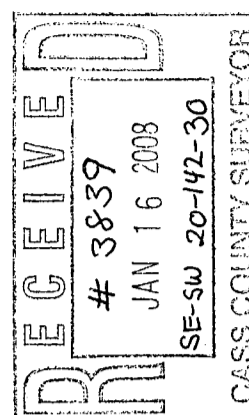

© 2007 Landecker & Associates, Inc.
Landecker & Associates, Inc.
Engineering - Surveying - Planning
Walker, MN 56484
Phone: 218-547-1296
Fax: 218-547-1272

I HEREBY CERTIFY THAT THIS SURVEY, PLAN, SPECIFICATION, OR REPORT WAS PREPARED BY ME OR UNDER MY DIRECT SUPERVISION AND THAT I AM A FULLY LICENSED PROFESSIONAL ENGINEER OR LAND SURVEYOR UNDER THE LAWS OF THE STATE OF MINNESOTA.
COREY J. HENDERSHOTT PL S#44333
DATE: 1/16/09

REVISIONS	DATE	DESCRIPTION

PROJECT No.:	11/24/07
FILE NAME:	C072191.dwg
SCALE:	HORZ. 1" = 60'
VERT.:	NONE

PROJECT MANAGER:	CJH
CHECKED BY:	W
DRAWN BY:	CJH

CERTIFICATE OF SURVEY
VERNETTE SANDERS
6000 XERXES AVENUE SOUTH
MINNEAPOLIS, MN 55410

LEECH LAKE GENERAL DEVELOPMENT

LAKE ELEVATION = 1294.36 FEET (11/15/07)

ORDINARY HIGH WATER ELEVATION = 1294.9 FEET
BENCHMARK: ELEVATIONS TAKEN FROM TOP OF WATER ON LEECH LAKE AS DETERMINE BY THE U.S.A.C.E. TAKEN (11/15/07) POSTED ON THE U.S.A.C.E. RESERVOIR BULLETIN WEB SITE.

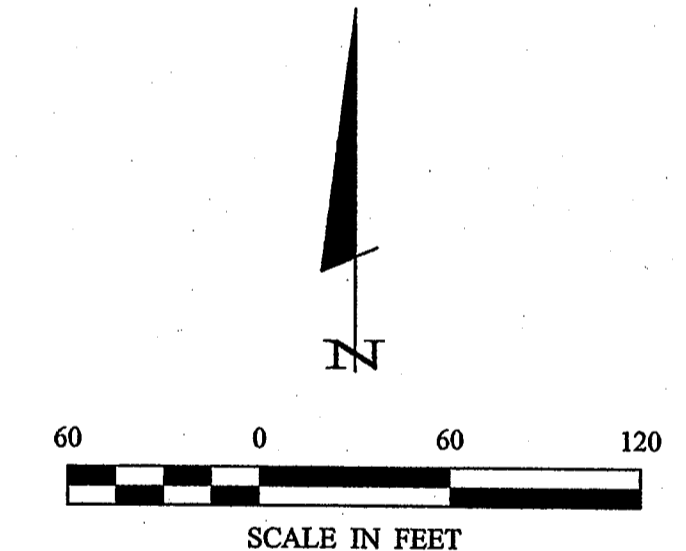
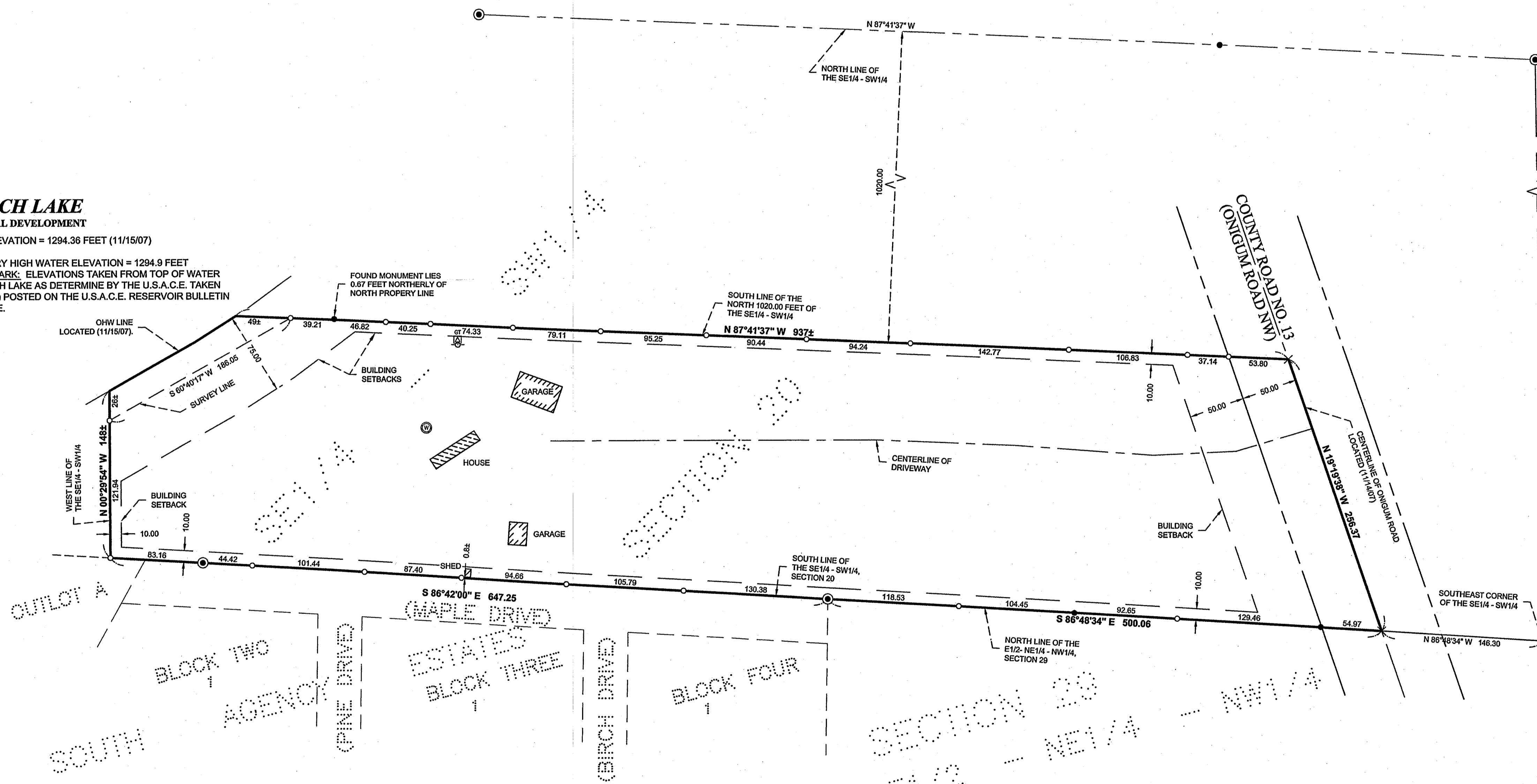

ORIENTATION OF THIS BEARING SYSTEM IS BASED ON THE SOUTH LINE OF THE NORTH 1020.00 FEET OF SOUTHWEST QUARTER OF THE SOUTHWEST QUARTER TO HAVE AN ASSIGNED BEARING OF N 87°41'37\"/>

LEGEND

- DENOTES MONUMENT FOUND
- DENOTES IRON MONUMENT SET MARKED BY LICENSE No. 21367
- ⊙ DENOTES GLO MONUMENT FOUND
- ⊕ DENOTES EXISTING WELL
- ⊞ DENOTES EXISTING GROUND TRANSFORMER
- ⊚ DENOTES EXISTING UTILITY POLE