

CERTIFICATE OF SURVEY

PART OF THE SOUTHWEST QUARTER OF THE SOUTHEAST QUARTER, SECTION 19, TOWNSHIP 140 NORTH, RANGE 30 WEST, CASS COUNTY, MINNESOTA

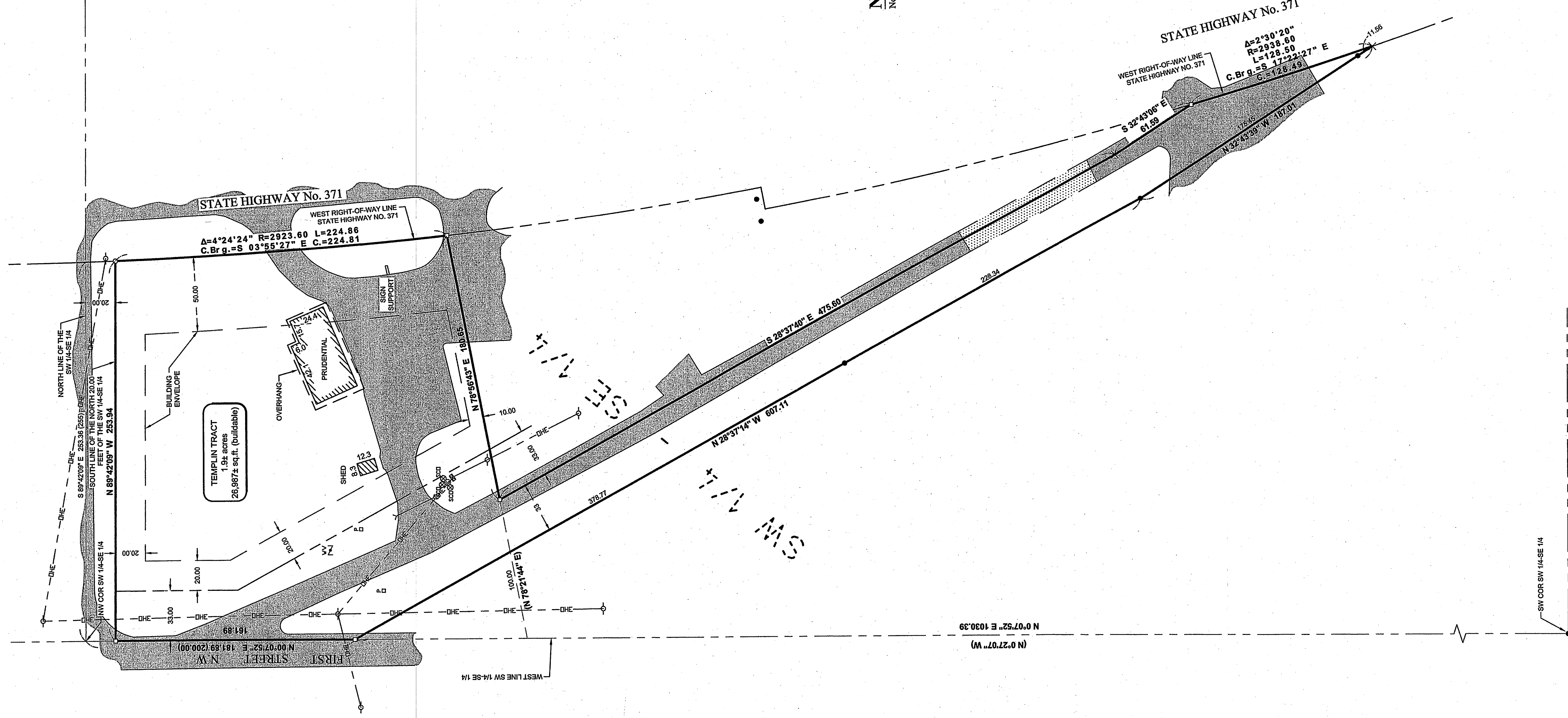

LEGAL DESCRIPTION PROVIDED

Beginning at the Northwest corner of the Southwest Quarter of Southeast Quarter (SW 1/4 SE 1/4) of Section Nineteen (19), Township One Hundred Forty (140) North, Range thirty (30) West, thence East on the Sixteenth line 255 feet to the right-of-way limits of trunk Highway Number 371, thence in a Southeastly direction along said trunk Highway right-of-way for a distance of 1150 feet, thence in a Northwesterly direction along the West right-of-way limits of S.A.R. Number 5 as now located for a distance of 1040 feet to the West line of SW 1/4 of SE 1/4 of said Section 19, thence 200 feet North on the quarter line to the place of beginning.

ALSO LESS
That part of the Southeast Quarter of section 19, Township 140 North, Range 30 West of the Fifth Principal Meridian, in Cass County, Minnesota, described as follows: Commencing at the Southwest corner of said Southwest Quarter of the Southeast Quarter, thence North 00° 27' 07\"/>

LEGEND

- DENOTES EDGE OF EXISTING BITUMINOUS GRAVEL
- DENOTES EXISTING UTILITY POLE
- DENOTES EXISTING OVERHEAD ELECTRIC CABLE
- DENOTES EXISTING ELECTRIC BOX
- DENOTES EXISTING PHONE PEDESTAL
- DENOTES EXISTING SEPTIC CLEANOUT & SEPTIC PANK LID
- DENOTES MONUMENT FOUND
- DENOTES IRON MONUMENT SET MARKED BY LICENSE NO. 41597
- DENOTES SET PK NAIL
- DENOTES CALCULATED POSITION
- DENOTES DEED VALUE

NOTES:

No topography or wet land information has been surveyed or shown on this certificate.

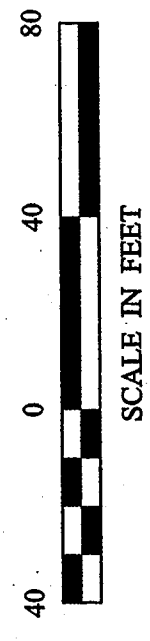
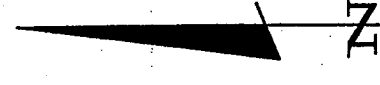

ORIENTATION OF THIS BEARING SYSTEM IS BASED ON THE NORTHLINE OF THE SW 1/4 SE 1/4 TO HAVE AN ASSUMED BEARING OF 18° 49' 49\"/>

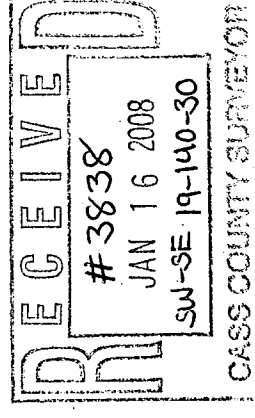

Certificate of Survey		PROJECT No.:	DATE:	REVISIONS		BY		DATE		DESCRIPTION	
Fritz Templin 7011 County Road 38 NW Walker, MN 56484		072217	11-26-07								
SHEET		FILE NAME:	SCALE:	HORZ		VERT		PG. 1		NONE	
1 of 1		C072217.dwg	1"=40'								
		FIELD BOOK:	BOOK 289	PG. 1							
		DRAWN BY:	DMS								
		I HEREBY CERTIFY THAT THIS SURVEY, PLAN, SPECIFICATION, OR REPORT WAS PREPARED BY ME OR UNDER MY DIRECT SUPERVISION AND THAT I AM A LICENSED PROFESSIONAL SURVEYOR OR LAND SURVEYOR UNDER THE LAWS OF THE STATE OF MINNESOTA. Terry L. Freeman, PLS #21357 DATE: 11/26/07 LIC. NO. 21367									
		© 2007 Landecker & Associates, Inc. Landecker & Associates, Inc. Engineering - Surveying - Planning Walker, MN 56484 Phone: 218-547-2396 Fax: 218-547-2372									