

CERTIFICATE OF SURVEY

SECTION 26, TOWNSHIP 145 NORTH, RANGE 28 WEST,
CASS COUNTY, MINNESOTA

LAKE WINNIBIGOSHISH

General Development
LAKE ELEVATION = 1297.73' (11-28-07)
ORDINARY HIGH WATER ELEVATION = 1298.4'
BASED ON 1929 (N) DATUM
INFORMATION BASED ON MN DNR

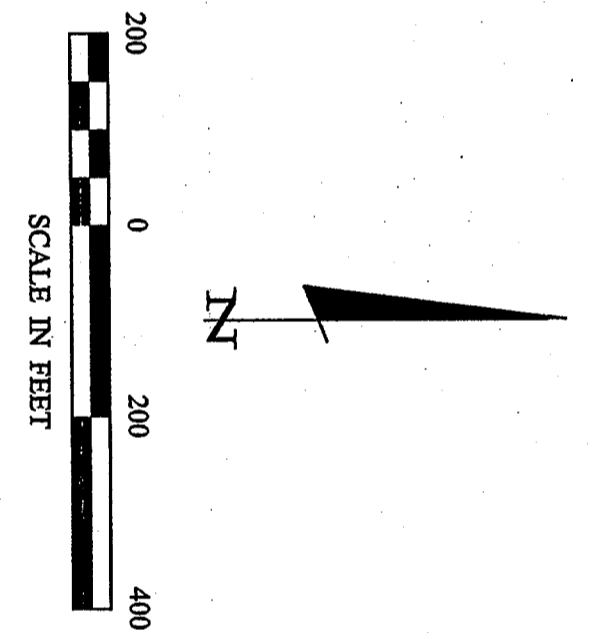
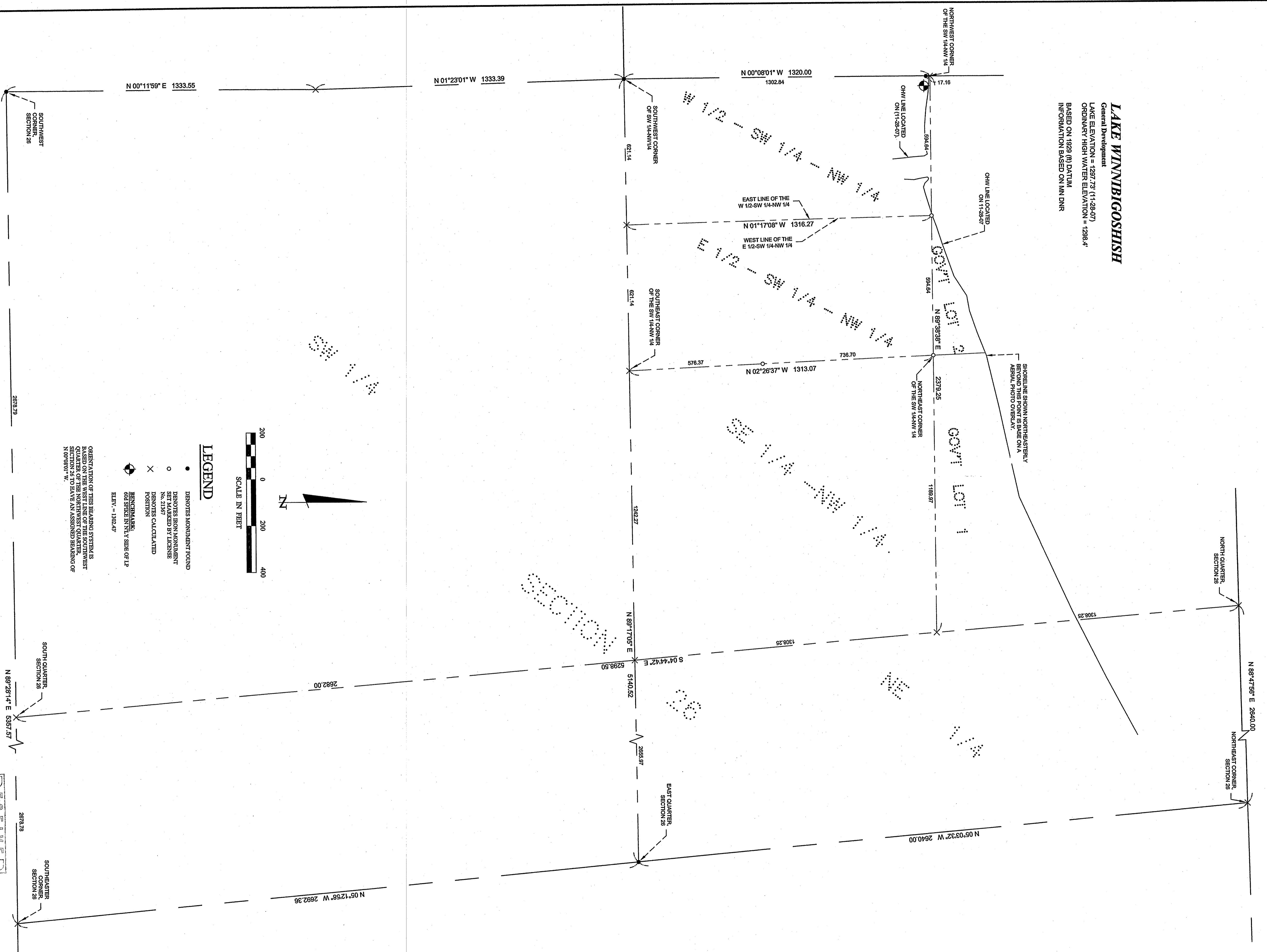

LEGEND

- DENOTES MONUMENT FOUND
- DENOTES BORN MONUMENT SET/PLACED BY LICENSEE No. 21367
- × DENOTES CALCULATED POSITION
- ⊙ BENCHMARK 666 SINKS IN NLY SDBS OF LP ELEV. = 1302.49'

ORIENTATION OF THIS BEARING SYSTEM IS BASED ON THE WEST LINE OF THE SOUTHWEST QUARTER SECTION 26 TO HAVE AN ASSIGNED BEARING OF N 00°08'01\" W.

CERTIFICATE OF SURVEY		PROJECT MANAGER: CJH		PROJECT No.: 072211		DATE: 11-29-07	
Pat Rooney 15017 16th Avenue NE Bemr, MN 56626		CHECKED BY: CJH		FILE NAME: C072211.dwg		SCALE: 1"=200'	
		DRAWN BY: DMS		BOOK: 287 Pg. 58		VERT.: NONE	
		REVISIONS:		BY:		DATE:	
		I HEREBY CERTIFY THAT THIS SURVEY IS AN ACCURATE AND CORRECT REPRESENTATION OF THE SURVEY AS SHOWN ON THE PLANS AND THAT I AM A DULY LICENSED PROFESSIONAL ENGINEER OR LAND SURVEYOR UNDER THE LAWS OF THE STATE OF MINNESOTA.		Cass County Surveyor		DATE:	

RECEIVED

3836

JAN 16 2008

CASS COUNTY SURVEYOR

Landecker & Associates, Inc.
 Engineering • Surveying • Planning
 Wadena, MN 56484
 Phone: 218-541-1296 Fax: 218-547-2212