

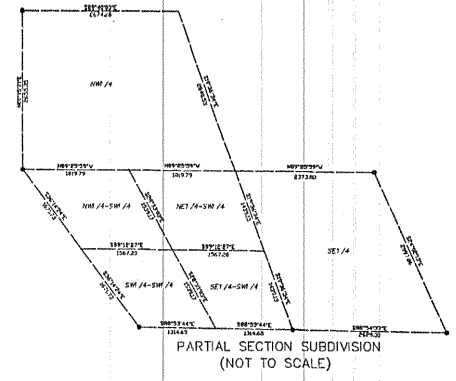

# CERTIFICATE OF SURVEY

PART OF AUDITOR'S PLAT  
OF LONGVILLE, MINNESOTA AND  
PART OF GOV'T LOT 10, SECTION 34  
AND PART OF GOV'T LOT 5 AND THE NW1/4-SW1/4,  
SECTION 35, ALL IN TOWNSHIP 141, RANGE 28  
CASS COUNTY, MINNESOTA

SECTION 35-141-28

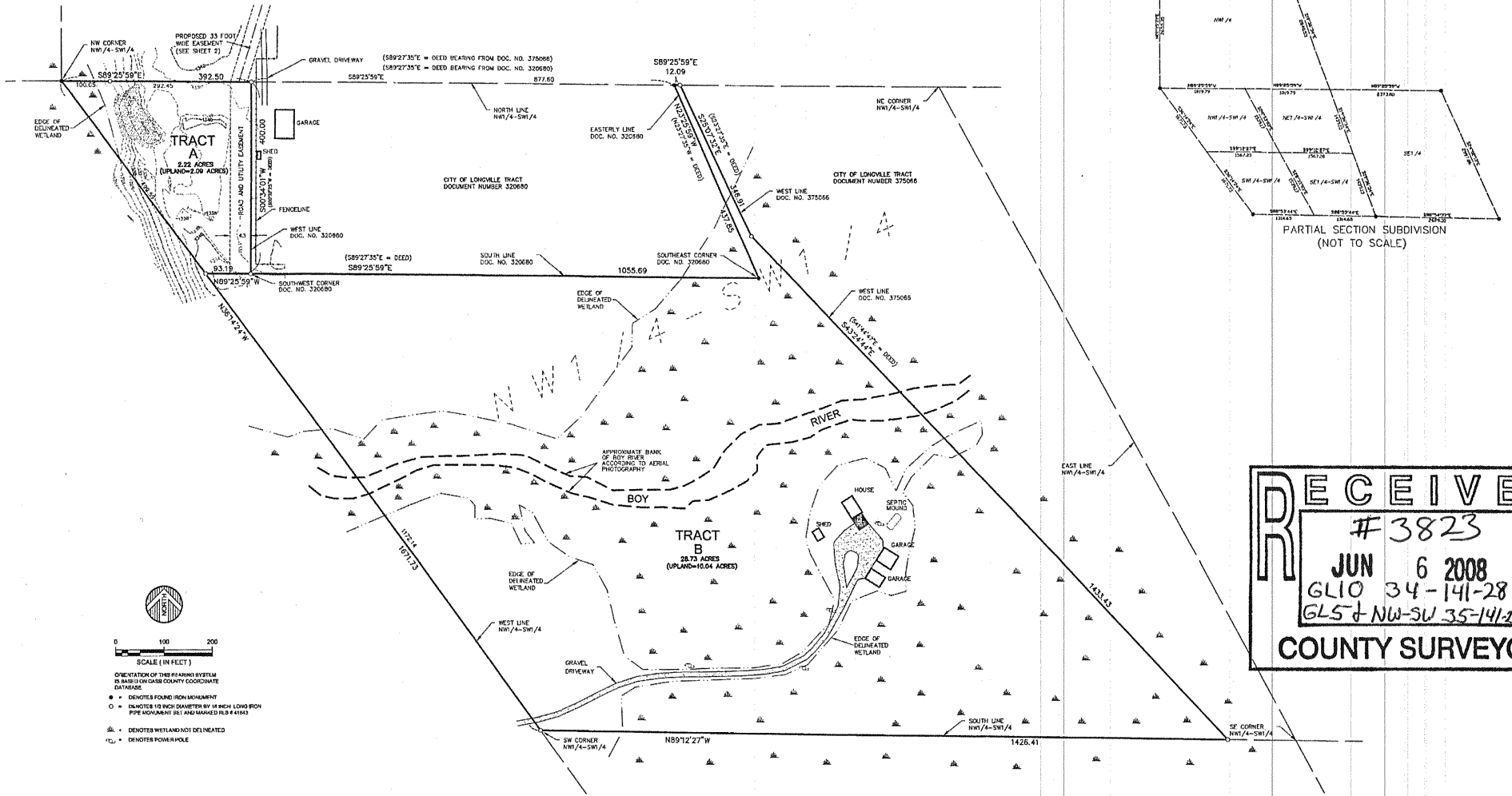

  
 SCALE (IN FEET)  
 0 100 200  
 ORIENTATION OF THIS BEARING SYSTEM IS BASED ON CASS COUNTY COORDINATE DATUM.  
 • DENOTES FOUND IRON NAIL/ANCHORMENT  
 ○ DENOTES 1/2 INCH DIAMETER BY 18 INCH LONG IRON PIPE MONUMENT (S) AND MARKED S.W. 41163  
 ▲ DENOTES WETLAND NOT DELINEATED  
 □ DENOTES POWER POLE

RECEIVED

#3823

JUN 6 2008

GL10 34-141-28

GL5 & NW-SW 35-141-28

COUNTY SURVEYOR

SHEET 1 OF 2 SHEETS © 2007 WIDSETH SMITH NOLTING

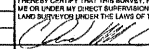
DATE: 11-6-07	DATE:	BY:	PREPARED FOR: CROW WING POWER
SCALE: AS SHOWN			I HEREBY CERTIFY THAT THIS SURVEY, PLAN OR REPORT WAS PREPARED BY ME OR UNDER MY DIRECT SUPERVISION AND THAT I AM A DULY LICENSED LAND SURVEYOR UNDER THE LAWS OF THE STATE OF MINNESOTA
DRAWN BY: CLN			
CHECKED BY: CAC			DATE: 11/26/07
FILE NUMBER: 203B999			LOCAL CORNER: DATE: L.C. NO. 41163



ENGINEERS ALFONSO BIANCHI  
 ARCHITECTS BRADY BRADY  
 LAND SURVEYORS GREGORY GREGORY  
 ENVIRONMENTAL SERVICES GREGORY GREGORY  
 WWW.WSNL.COM