

CERTIFICATE OF SURVEY

PART OF THE W 1/2-SE 1/4-SW 1/4-SW 1/4 SECTION 25, TOWNSHIP 138 NORTH, RANGE 30 WEST, CASS COUNTY, MINNESOTA

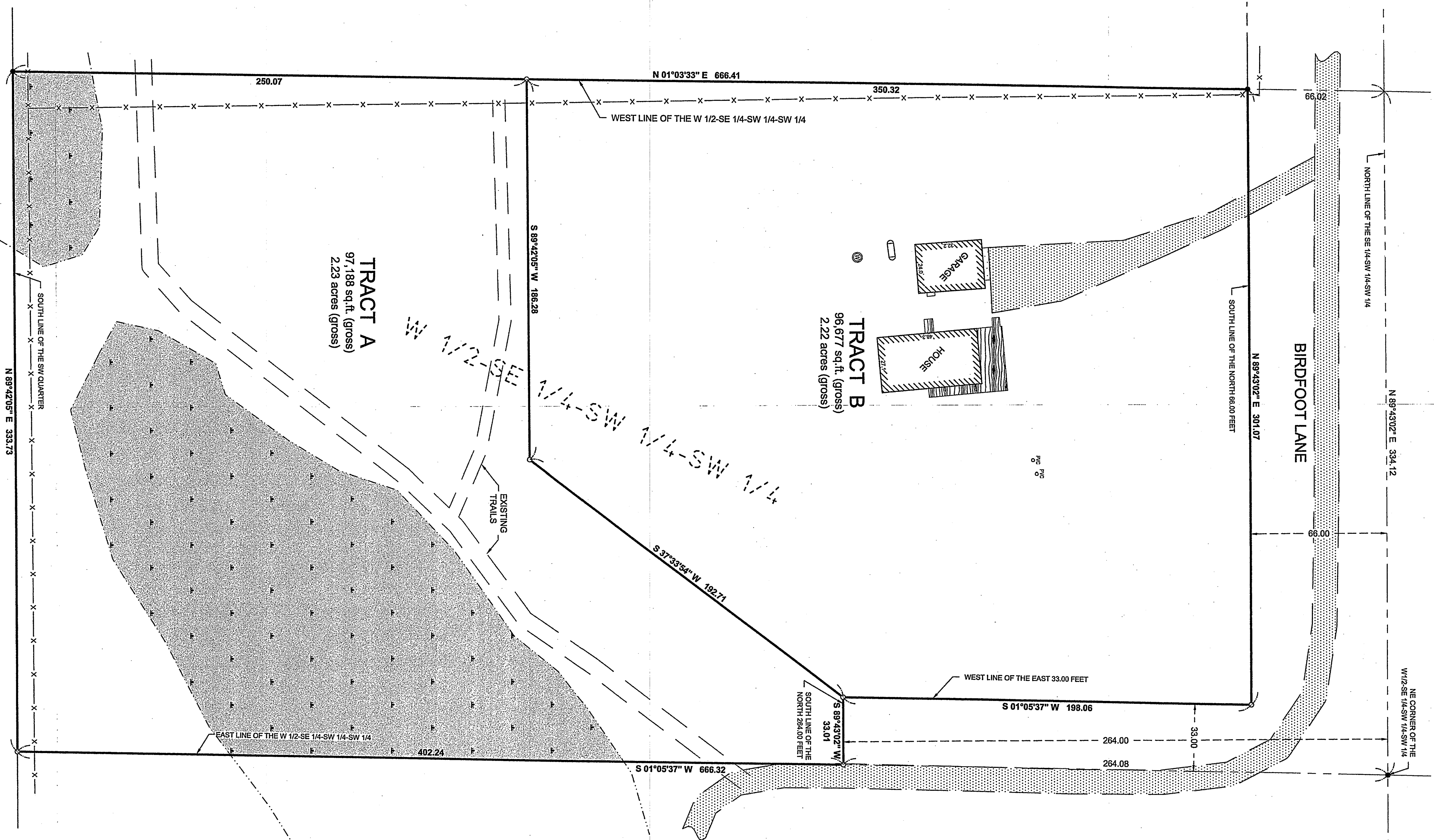

- LEGEND**
- x—x— DENOTES EXISTING FENCE LINE
 - DENOTES EDGE OF EXISTING GRAVE
 - DENOTES EDGE OF EXISTING CONCRETE
 - DENOTES EDGE OF EXISTING WOODEN DECKING
 - DENOTES WET LAND(S)
 - DENOTES EXISTING LP TANK
 - ⊙ DENOTES EXISTING WELL
 - ⊙ DENOTES EXISTING SEPTIC TANK
 - ⊙ DENOTES EXISTING SEPTIC TANK LID
 - ⊙ DENOTES MONUMENT FOUND
 - DENOTES IRON MONUMENT SET MARKED BY LICENSEE No. 41002
- ORIENTATION OF THIS BEARING SYSTEM IS BASED ON THE EAST LINE OF THE W 1/2-SE 1/4-SW 1/4-SW 1/4 SECTION 25, TOWNSHIP 138 NORTH, RANGE 30 WEST, CASS COUNTY, MINNESOTA. AN ASSUMED BEARING OF S 01°05'37\"/>

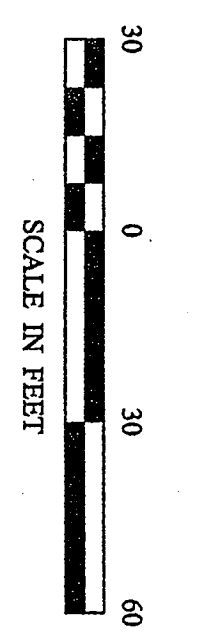

RECEIVED
3813
DEC 31 2007
54-50 25-738-30
COUNTY SURVEYOR

**LEGAL DESCRIPTION PROVIDED BY CLIENT
DOCUMENT NUMBER 434687**

West half of the Southeast Quarter of the Southwest Quarter of the Southwest Quarter, Section 25, Township 138, Range 30, Cass County, Minnesota, described as follows:
Commencing at the Northeast corner of said West Half, thence South 01 degree 05 minutes 37 seconds West, assumed bearing, along the East line of said West Half 264.08 feet, more or less, to the South line of the North 264.00 feet of said West Half and point of beginning of the East 33.00 feet of said West Half, thence South 89 degrees 43 minutes 02 seconds West along said South line 33.01 feet, more or less, to the West line of the East 33.00 feet of said West Half, thence South 89 degrees 43 minutes 02 seconds West along said South line 33.01 feet, more or less, to the West line of the East 33.00 feet of said West Half, thence South 37 degrees 53 minutes 54 seconds West 192.71 feet, thence South 89 degrees 42 minutes 05 seconds West 186.28 feet, more or less, to the West line of said West Half, thence North 01 degree 03 minutes 33 seconds East along said last described West line 250.07 feet, more or less, to the South line of said Southwest Quarter, thence North 01 degree 05 minutes 37 seconds East along said last described South line 33.01 feet, more or less, to the East line of said West Half, thence North 01 degree 05 minutes 37 seconds East along said last described South line 33.01 feet, more or less, to the point of beginning.

TRACT A
That part of the West Half of the Southeast Quarter of the Southwest Quarter of the Southwest Quarter, Section 25, Township 138 North, Range 30 West, Cass County, Minnesota, described as follows:
Commencing at the Northeast corner of said West Half, thence South 01 degree 05 minutes 37 seconds West, assumed bearing, along the East line of said West Half 264.08 feet, more or less, to the South line of the North 264.00 feet of said West Half and point of beginning of the East 33.00 feet of said West Half, thence South 89 degrees 43 minutes 02 seconds West along said South line 33.01 feet, more or less, to the West line of the East 33.00 feet of said West Half, thence South 37 degrees 53 minutes 54 seconds West 192.71 feet, thence South 89 degrees 42 minutes 05 seconds West 186.28 feet, more or less, to the West line of said West Half, thence North 01 degree 03 minutes 33 seconds East along said last described West line 250.07 feet, more or less, to the South line of said Southwest Quarter, thence North 01 degree 05 minutes 37 seconds East along said last described South line 33.01 feet, more or less, to the East line of said West Half, thence North 01 degree 05 minutes 37 seconds East along said last described South line 33.01 feet, more or less, to the point of beginning.

TRACT B
That part of the West Half of the Southeast Quarter of the Southwest Quarter of the Southwest Quarter, Section 25, Township 138 North, Range 30 West, Cass County, Minnesota, described as follows:
Commencing at the Northeast corner of said West Half, thence South 01 degree 05 minutes 37 seconds West, assumed bearing, along the East line of said West Half 264.08 feet, more or less, to the South line of the North 264.00 feet of said West Half and point of beginning of the East 33.00 feet of said West Half, thence South 89 degrees 43 minutes 02 seconds West along said South line 33.01 feet, more or less, to the West line of the East 33.00 feet of said West Half, thence South 37 degrees 53 minutes 54 seconds West 192.71 feet, thence South 89 degrees 42 minutes 05 seconds West 186.28 feet, more or less, to the West line of said West Half, thence North 01 degree 03 minutes 33 seconds East along said last described West line 250.07 feet, more or less, to the South line of said Southwest Quarter, thence North 01 degree 05 minutes 37 seconds East along said last described South line 33.01 feet, more or less, to the East line of said West Half, thence North 01 degree 05 minutes 37 seconds East along said last described South line 33.01 feet, more or less, to the point of beginning.

NOTES:

1. There was a snow depth of 2 feet when survey crew collected topographic data. Therefore, some public features, improvements, and utilities were located. Site verification in spring when the snow cover is gone is recommended.
2. Wetland delineation was completed on 11-26-2007, by Ben Meister, Landecker & Associates, Inc.
3. Parcel ID of subject parcel: 31-025-5312.

SHEET 1 of 1	PROJECT MANAGER: PAT	PROJECT No.: 071385	DATE: 12-20-2007
CERTIFICATE OF SURVEY	CHECKED BY: PAT	FILE NAME: C071385.dwg	SCALE: 1"=30'
MICHAEL CONNERY P.O. BOX 625 PINE RIVER, MN 56474	DRAWN BY: RJF	FIELD BOOK: BOOK 316 Pg. 38	VERT. NONE
REVISIONS		DATE	
BY		DESCRIPTION	
PAT		12-20-2007	
HEREBY CERTIFY THAT THIS SURVEY, PLAN, SPECIFICATION, OR REPORT WAS PREPARED BY ME OR UNDER MY DIRECT SUPERVISION AND THAT I AM A LICENSED SURVEYOR IN THE STATE OF MINNESOTA.			
PATRICIA A. TROTTER, PLSMARTOZ, LIC. NO. 41002		12-20-2007	
Landecker & Associates, Inc. Engineering, Surveying, Planning P.O. Box 148, Pine Lake, MN 56472 Phone: 1888-666-4940 Fax: 218-568-5404			