

CERTIFICATE OF SURVEY

PART OF GOVERNMENT LOT 3,
SECTION 12, TOWNSHIP 140 NORTH, RANGE 29 WEST,
CASS COUNTY, MINNESOTA

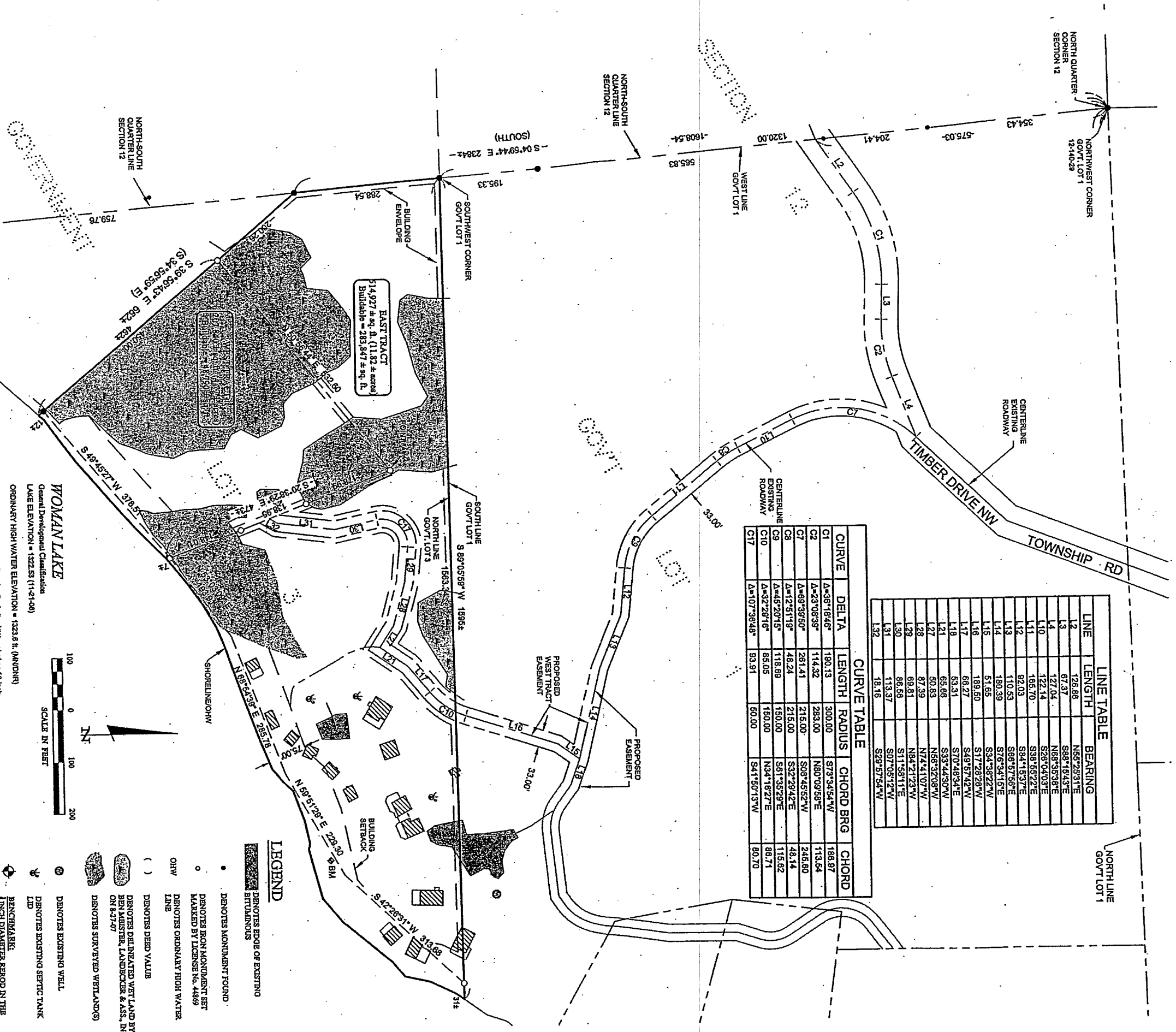

LINE	LENGTH	BEARING
12	126.66	N66°25'31"E
13	67.37	S88°15'43"E
14	127.04	N68°35'38"E
10	122.14	S28°04'03"E
11	186.70	S38°55'22"E
12	92.03	S84°15'37"E
13	110.53	S66°57'56"E
14	180.39	S76°34'15"E
15	51.95	S34°38'22"W
16	189.50	S17°28'28"W
17	66.27	S49°57'42"W
18	53.31	S70°48'34"E
121	65.68	N68°32'08"W
127	50.83	N74°41'07"W
128	87.39	N64°21'23"W
129	88.81	N84°11'23"W
130	88.58	S11°58'11"E
131	113.37	S07°05'12"W
132	18.16	S29°57'54"W

CURVE	DELTA	LENGTH	RADIUS	CHORD BRG	CHORD
C1	A=36°18'46"	190.13	300.00	S73°34'54"W	188.87
C2	A=23°08'39"	114.32	283.00	N60°09'58"E	113.54
C7	A=69°39'50"	261.41	215.00	S08°45'62"W	245.60
C8	A=12°51'18"	48.24	215.00	S32°29'42"E	48.14
C9	A=45°20'15"	118.89	150.00	S61°35'29"E	115.62
C10	A=32°29'16"	85.05	150.00	N34°16'27"E	88.71
C17	A=107°38'48"	93.91	50.00	S41°50'13"W	80.70

WOMAN LAKE
General Development Classification
LAKE ELEVATION = 1322.55 (11-21-06)
ORDINARY HIGH WATER ELEVATION = 1323.8 ft. (MNDNR)
BENCHMARK: Vertical reduced stadia in the NW cor of an 18-40 ft wide pine located 25 feet north of the boat ramp and 25 feet from the shoreline. Elevation = 1327.79 ft. Date set: 12/01/1988 (MNDNR)
DATA SET: 12/01/1988 (MNDNR)
BASED ON 1929 NGVD

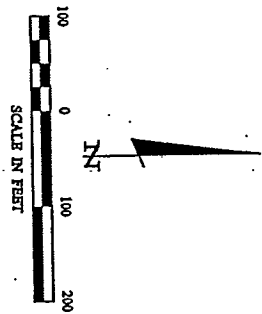

- LEGEND**
- DENOTES EDGE OF EXISTING BITUMINOUS
 - DENOTES MONUMENT FOUND
 - DENOTES IRON MONUMENT SET MARKED BY LICENSE NO. 44869
 - DENOTES ORDINARY HIGH WATER LINE
 - () DENOTES DEED VALUE
 - DENOTES DELINEATED WET LAND BY BEN HEISTER, LANDSCAPER & ASS., INC ON 8-31-07
 - DENOTES SURVEYED WETLAND(S)
 - DENOTES EXISTING WELL
 - DENOTES EXISTING SEPTIC TANK
 - DENOTES EXISTING WETLAND(S)
 - BENCHMARK: 1 INCH DIAMETER ROD IN THE SOUTHERLY FACE OF A 19 INCH DIAMETER CEDAR
ELEV. = 1316.43 ft.

ORIENTATION OF THIS BEARING SYSTEM IS BASED ON THE NORTH-SOUTH QUARTER LINE OF SECTION 12 TO HAVE AN ASSUMED BEARING OF S4°39'44"E.

RECEIVED

#38206
DEC 21 2007
GL3 12-140-29

COUNTY SURVEYOR

CERTIFICATE OF SURVEY		COMPUTER		DATE		REVISIONS		HERBERT CERTIFY THAT THIS SURVEY, PLAN, SPECIFICATION, OR REPORT WAS PREPARED BY ME OR UNDER MY DIRECT SUPERVISION AND THAT I AM A DULY LICENSED PROFESSIONAL SURVEYOR IN THE STATE OF MINNESOTA.	
PROJECT NO.	TRJ	COMPUTER CODE	C0062178-3-000	DATE	10-18-07	DESCRIPTION		BY	JANIS D. LINDSEY
CHECKED BY:		FIELD BOOK	BOOK 287 PA. 71.	SCALE	HORIZ. 1"=100'	DATE		DATE	11/11/07
DRAWN BY:	DMS	FILE NO.	082178	VERT.	NONE				
KEE NEE MOO SHA RESORT HOWARD WAGNER 4308 TIMBER DRIVE NW HACKENSACK, MN 56452								TERRY L. FREEMAN P.S. 21379 LIC. NO. 21367	

© 2007 Landcker & Associates, Inc.
Landcker & Associates, Inc.
 Engineering - Surveying - Planning
 15000 Highway 101, Suite 100
 Wadena, MN 56481
 Phone: 31541236 Fax: 31547371