

CERTIFICATE OF SURVEY

THE SOUTHWEST QUARTER OF THE NORTHEAST QUARTER,
SECTION 11, TOWNSHIP 140 NORTH, RANGE 30 WEST,
CASS COUNTY, MINNESOTA

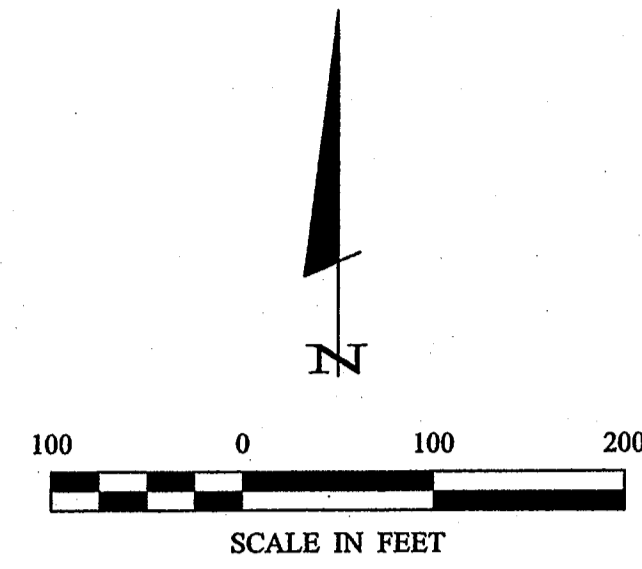

ORIENTATION OF THIS BEARING SYSTEM IS BASED ON THE NORTH LINE OF THE SW 1/4-NE 1/4 TO HAVE AN ASSUMED BEARING OF N 89° 49' 44" W.

LEGEND

- DENOTES MONUMENT FOUND
- DENOTES IRON MONUMENT SET MARKED BY LICENSE No. 21367
- ▨ DENOTES DELINEATED WETLAND(S)
- × DENOTES CALCULATED POSITION

NOTES:

1. Wetland delineation was completed on 9/19/07, by Ben Meister, Landecker & Associates, Inc.

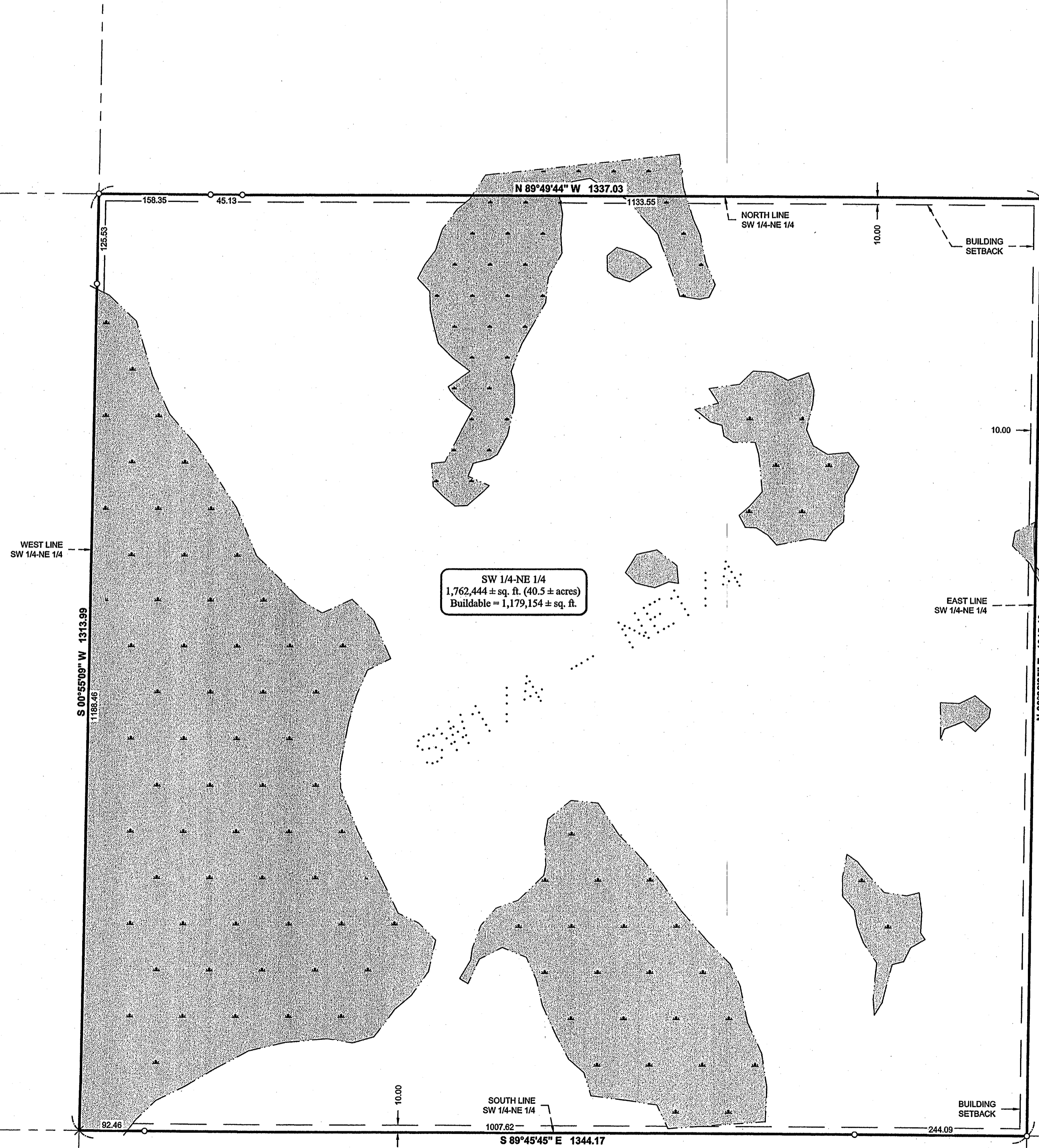

DESCRIPTION PROVIDED BY CASS COUNTY RECORDER'S OFFICE

Southwest Quarter of the Northeast Quarter (SW 1/4 of NE 1/4), Section Eleven (11), Township One Hundred Forty (140), Range Thirty (30).

Together with any rights and parties of the first part have in that certain easement for ingress and egress across the Southeast Quarter of the Northeast Quarter (SE 1/4 of NE 1/4), Section Eleven (11), Township One Hundred Forty (140), Range Thirty (30).

Being the same property conveyed to James H. Hammer C. Ray Payne, Duane F. Ommen and Charles H. Nelson, from Odin P. Quady, Jr., and Patricia L. Quady, husband and wife, by Quit Claim Deed dated December 17, 1982, and recorded in Wright County, Minnesota.

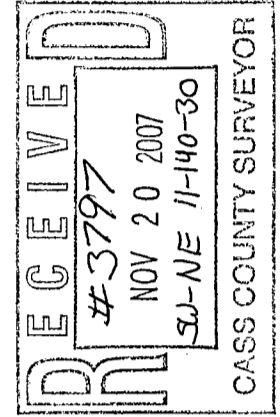

CERTIFICATE OF SURVEY CLARENCE R. PAYNE 2702 40TH STREET NW HACKENSACK, MN 56452		PROJECT MANAGER: TLF	PROJECT NO.: 072178	DATE: 10/25/07	REVISIONS DESCRIPTION	BY	DATE
SHEET 1 of 1		CHECKED BY: CJH	FILE NAME: C072178.dwg	SCALE: HORZ 1"=100' VERT NONE	DATE	BY	DATE
DRAWN BY: DRG		FIELD BOOK: BOOK 287 Pg. 7			DATE	BY	DATE

Todd Johnson, 10/25/2007 12:53 PM - C:\Drawings\072178 PAYNE.dwg\072178.dwg

© 2006 Landecker & Associates, Inc.
Landecker & Associates, Inc.
 Engineering • Surveying • Planning
 Walkers, MN 56484
 Phone: 218-447-1296 Fax: 218-447-2272