

CERTIFICATE OF SURVEY

THE NORTHEAST QUARTER OF THE SOUTHEAST QUARTER, SECTION 11 AND
PART OF GOVERNMENT LOT 5, SECTION 12,
ALL IN TOWNSHIP 140 NORTH, RANGE 30 WEST,
CASS COUNTY, MINNESOTA

DESCRIPTION PROVIDED BY CASS COUNTY RECORDER'S OFFICE

The Northeast Quarter of the Southeast Quarter (NE 1/4 of SE 1/4) of Section Eleven (11), Township One Hundred Forty (140), Range Thirty (30), together with a 66 foot easement for ingress and egress over the south 66 feet of that part of Government Lot Five (5), Section Twelve (12), Township One Hundred Forty (140), Range Thirty (30), lying west of the existing Township Road. Subject to easements, restrictions and mineral reservations of record, and also subject to: (a) Building and zoning laws, ordinance, State and Federal regulations; (b) Restrictions relating to use or improvement of premises without effective forfeiture provision; (c) Reservation of any minerals and mineral rights to the State of Minnesota or to any other person or entity; (d) Utility and drainage easements which do not interfere with present improvements.

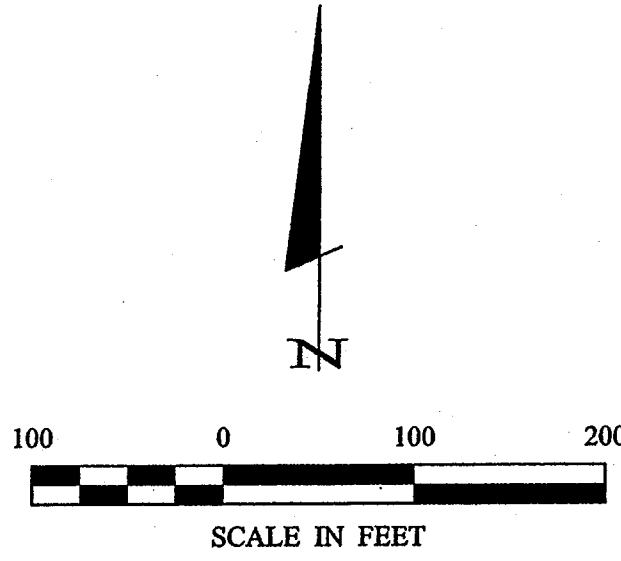

ORIENTATION OF THIS BEARING SYSTEM IS
BASED ON THE NORTH LINE OF THE NE 1/4-SE 1/4
TO HAVE AN ASSIGNED BEARING OF S 89° 45' 45" E.

LEGEND

- DENOTES MONUMENT FOUND
- DENOTES IRON MONUMENT SET MARKED BY LICENSE No. 21367
- × DENOTES CALCULATED POSITION

NOTES:

1. Buildable area shown does not include existence of wetlands.
7. No improvements, topography, or wet land information has been surveyed or shown on this certificate.

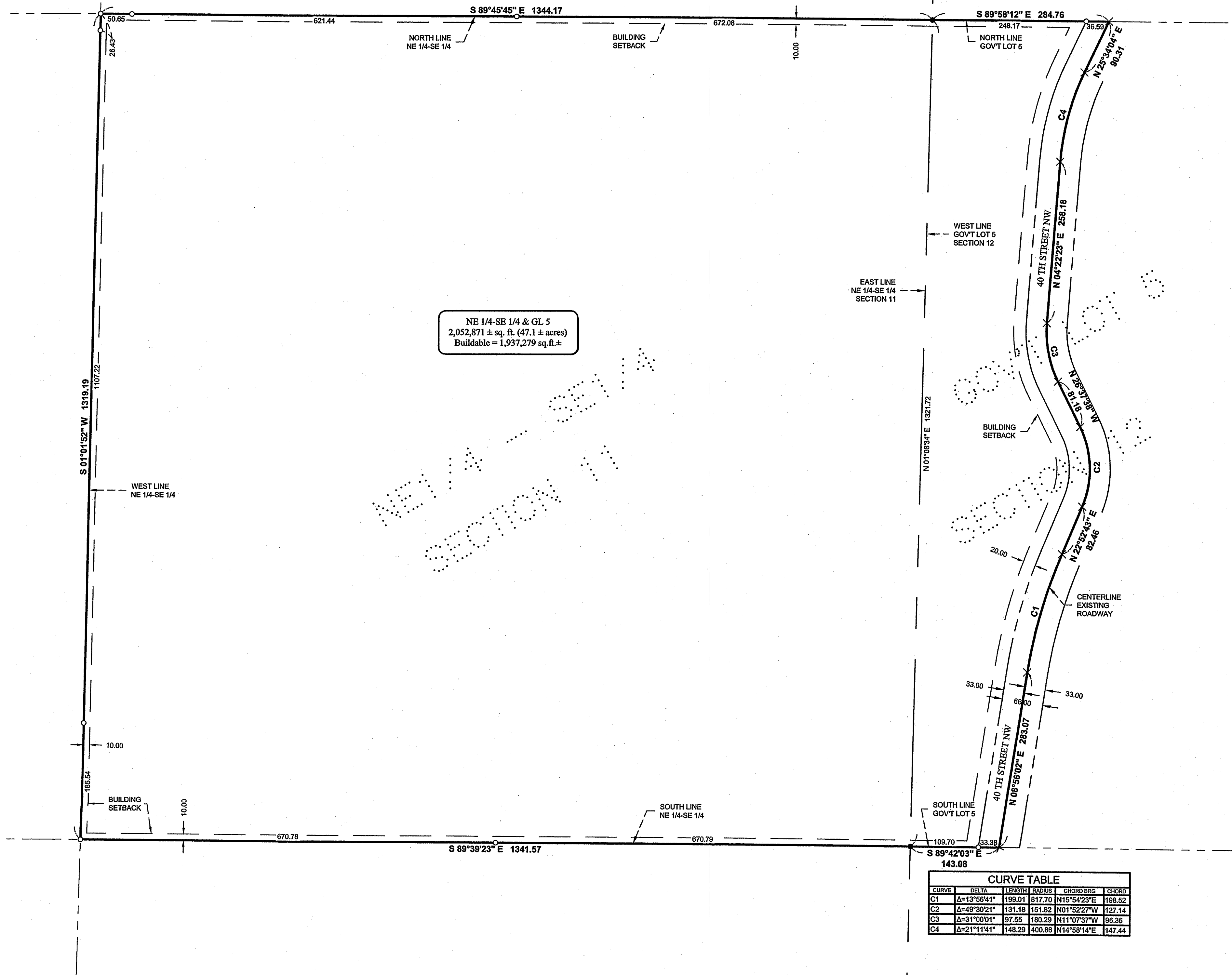

CURVE	BETA	LENGTH	RADIUS	CHORD BRG	CHORD
C1	A=13°56'41"	109.01	617.70	N15°54'27"E	136.52
C2	A=48°30'21"	131.18	151.82	N01°52'27"W	127.14
C3	A=31°00'01"	87.55	160.29	N11°07'37"W	98.36
C4	A=21°11'41"	148.29	400.86	N14°58'14"E	147.44

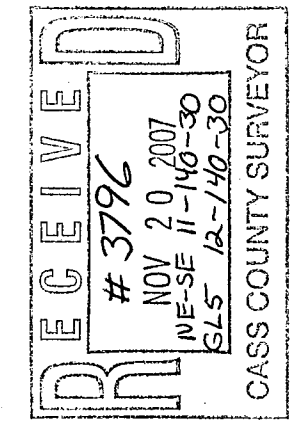

© 2006 Landecker & Associates, Inc.

Landecker & Associates, Inc.
Engineering • Surveying • Planning
Walker, MN 56464
Phone: 218-547-1296 Fax: 218-547-2372

HEREBY CERTIFY THAT THIS SURVEY, PLAN, SPECIFICATION, OR REPORT WAS PREPARED BY ME OR UNDER MY DIRECT SUPERVISION AND THAT I AM A DULY LICENSED PROFESSIONAL ENGINEER OR LAND SURVEYOR UNDER THE LAWS OF THE STATE OF MINNESOTA.

Corey J. Henderson
Corey J. Henderson, P.L.S. #45863
DATE: 20/25/07 LIC. NO. 54353

REVISIONS	DATE	DESCRIPTION	BY

PROJECT MANAGER	PROJECT No.	DATE	SCALE
TLF	072178	10-26-07	1"=100'

CHECKED BY	FILE NAME	HORZ.	VERT.
CJH	C072178-1.dwg	1"=100'	NONE

DRAWN BY	FIELD BOOK	BOOK	PG.
DRG	287	287	7

CERTIFICATE OF SURVEY

CLARENCE R. RAYNE
2702 40TH ST. NW
HACKENSACK, MN 56452

SHEET 1 OF 1