

CERTIFICATE OF SURVEY

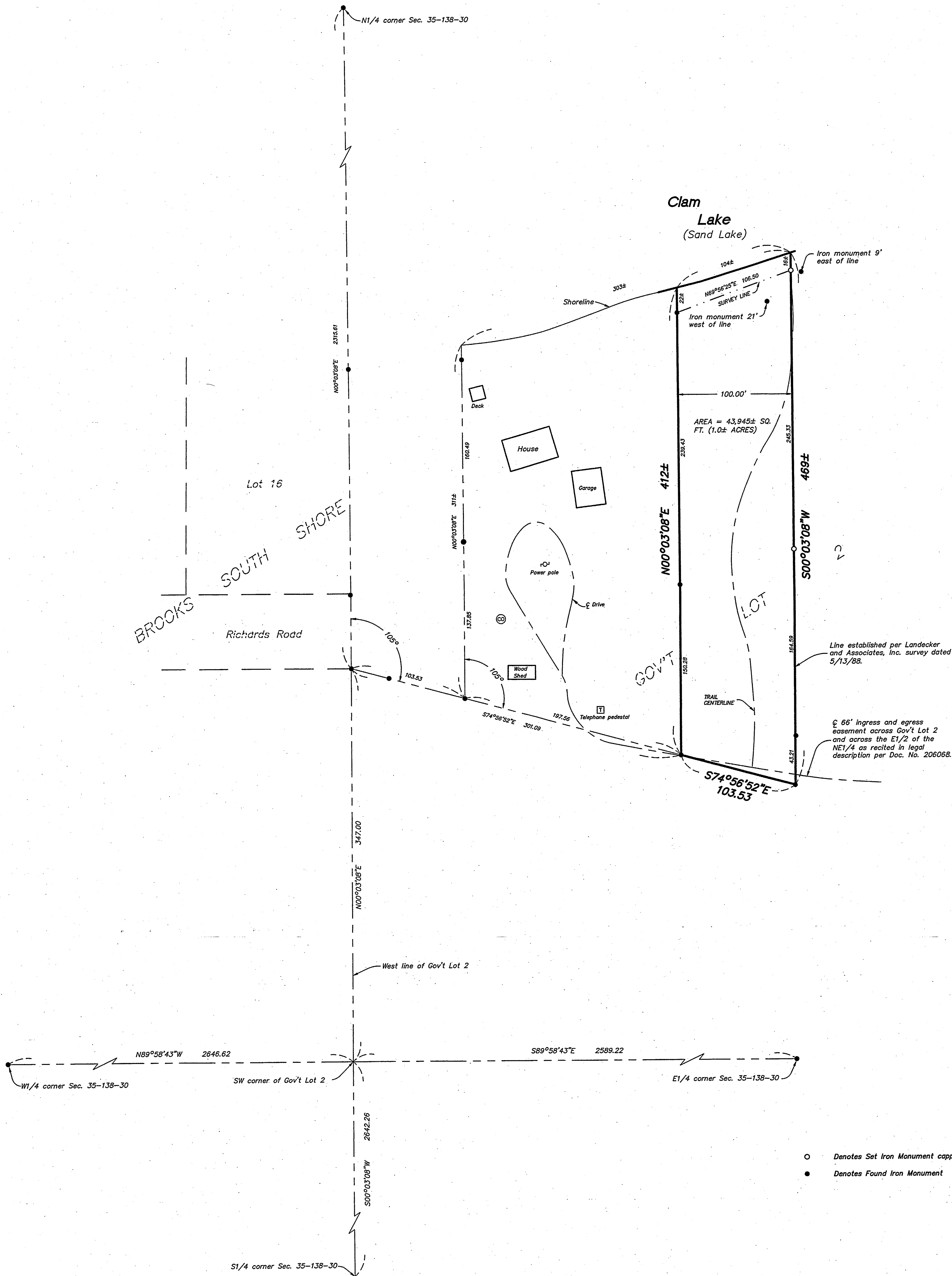

- Denotes Set Iron Monument capped R.L.S. 17253
- Denotes Found Iron Monument

EXISTING LEGAL DESCRIPTION PER DOCUMENT NO. 206070:

The East One Hundred (E 100) feet of that part of Government Lot Two (2), in Section Thirty-five (35), Township One Hundred Thirty-eight (138), Range Thirty (30), described as follows: Commencing at the center of Section Thirty-five (35); thence North on the North-South quarter line Three Hundred Forty-seven (347) feet to a point; thence deflect right One Hundred Five degrees (105) and run One Hundred Three and Fifty-three hundredths (103.53) feet to a point, the point of beginning of the premises to be described herein; thence deflect left One Hundred Five degrees (105) and run parallel with the said quarter section line to the water line of Sand Lake; thence deflect right and run Three Hundred (300) feet along the said water line of Sand Lake to a point; thence deflect right and run southerly, parallel to the aforesaid quarter line to a point of intersection of a line drawn through the point of beginning herein mentioned at an angle of One Hundred Five degrees (105) from said quarter section line, the same angle as drawn from said quarter section line to the point of beginning; running thence westerly to the point of beginning, together with an easement for ingress and egress to and from said land over said Lot Two (2) to the public road over an easement not less than Sixty-six (66) feet in width, and subject to mineral reservations, platting and zoning regulations of record, said roadway to traverse and run across the East one-half of the Northeast Quarter (E1/2 NE1/4) of said Section Thirty-five (35).

SUGGESTED LEGAL DESCRIPTION:

That part of Government Lot 2, Section 35, Township 138 North, Range 30 West, Cass County, Minnesota described as follows: Commencing at the Southwest corner of said Government Lot 2; thence North 00 degrees 03 minutes 08 seconds East, 347.00 feet, assumed bearing along the west line of said Government Lot 2; thence South 74 degrees 56 minutes 52 seconds East, 301.09 feet to the point of beginning of the tract of land to be described; thence continuing South 74 degrees 56 minutes 52 seconds East, 103.53 feet; thence North 00 degrees 03 minutes 08 seconds East, 469 feet more or less to the shoreline of Clam Lake; thence Southwesterly along said shoreline to the intersection with a line that bears North 00 degrees 03 minutes 08 seconds East from the point of beginning; thence South 00 degrees 03 minutes 08 seconds West, 412 feet more or less to the point of beginning. Together with an easement for ingress and egress to and from said lands over said Lot 2 to the public road over an easement not less than 66 feet in width, said roadway to traverse and run across the East one-half of the Northeast Quarter (E1/2 NE1/4) of said Section 35.

NOTE: NO TITLE WORK WAS FURNISHED FOR THE PREPARATION OF THIS SURVEY TO SHOW THE EXISTENCE OF ANY EASEMENTS OR ENCUMBRANCES, IF ANY.

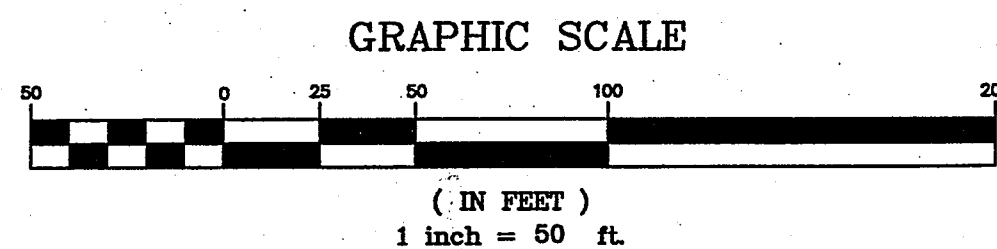
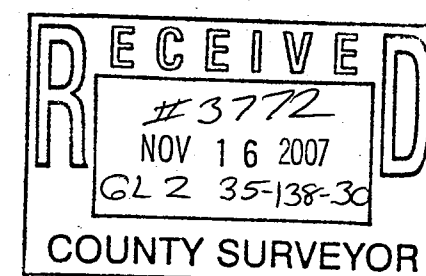

Prepared By:
Westwood Professional Services, Inc.
 423 Laurel Street
 Brainerd, MN 56401
 Phone: (218) 829-1751 Fax: (218) 829-4733

I hereby certify that this survey was prepared by me or under my direct supervision and that I am a duly Licensed LAND SURVEYOR under the laws of the State of Minnesota.
 Bruce Grivna
 Date: 11/8/2007 License No. 17253

Crew: JA/TS
 Check: BWG
 Drawn: FDH
 Record Drawing by/date:

Prepared for:
Heartland Real Estate

Part of Gov't Lot 2 Sec. 35
 T138, R30, Cass Co., MN.