

# CERTIFICATE OF SURVEY

PART OF GOVERNMENT LOT 1,  
SECTION 13, TOWNSHIP 141 NORTH, RANGE 28 WEST,  
CASS COUNTY, MINNESOTA

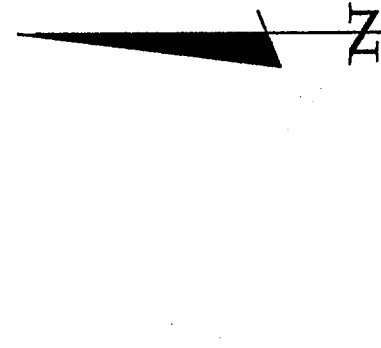

SCALE IN FEET

ORIENTATION OF THIS BEARING SYSTEM IS  
BASED ON THE ASSUMPTION THAT ALL POINTS  
HAVE AN ASSUMED BEARING OF N 13° 24' E.

## LEGEND

- DENOTES MONUMENT FOUND
- DENOTES IRON MONUMENT SET MARKED BY LICENSE No. 21387
- ⊙ DENOTES GLO BRASS CAP MONUMENT FOUND
- ⊗ DENOTES CALCULATED POSITION FOUND
- ⊕ DENOTES EXISTING WELL
- ⊕ DENOTES EXISTING SEPTIC CLEANOUT
- ⊕ DENOTES EXISTING SEPTIC LIFT STATION
- ⊕ DENOTES EXISTING UTILITY POLE
- DENOTES EXISTING OVERHEAD ELECTRIC CABLE
- ⊕ DENOTES EXISTING LP TANK
- ⊕ BENCHMARK GALVANIZED IRON NAIL, SIDE OF 12" OAK
- ELEV. = 1347.10 FEET

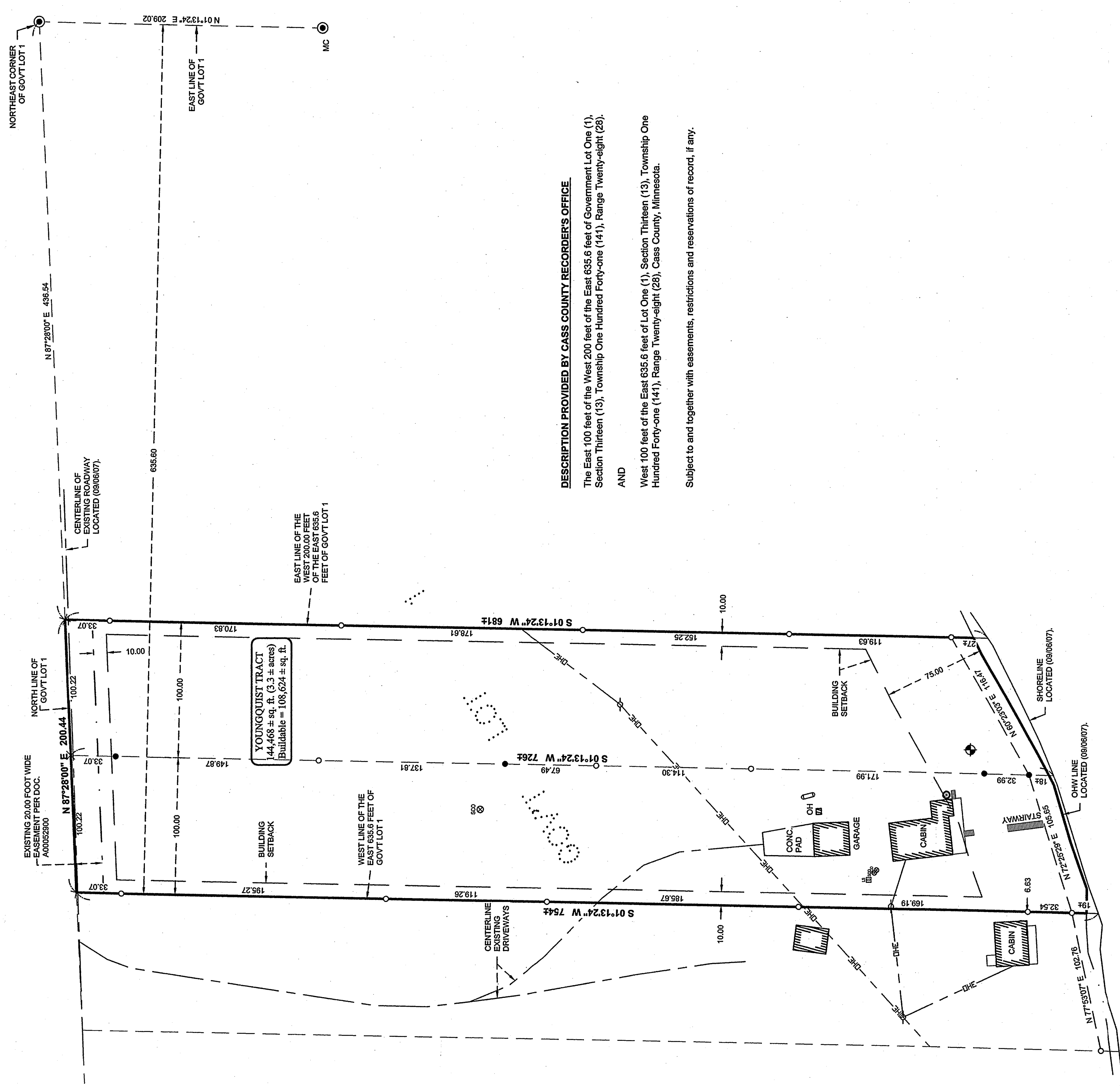

**DESCRIPTION PROVIDED BY CASS COUNTY RECORDER'S OFFICE**  
The East 100 feet of the West 200 feet of the East 635.6 feet of Government Lot One (1), Section Thirteen (13), Township One Hundred Forty-one (141), Range Twenty-eight (28), AND West 100 feet of the East 635.6 feet of Lot One (1), Section Thirteen (13), Township One Hundred Forty-one (141), Range Twenty-eight (28), Cass County, Minnesota.

Subject to and together with easements, restrictions and reservations of record, if any.

**LONG LAKE**  
GENERAL DEVELOPMENT CLASSIFICATION  
LAKE ELEVATION = 1329.07 FEET/9-06-07  
ORDINARY HIGH WATER ELEVATION = 1330.8 FEET (MNDNR)  
BENCHMARK: 60d SPIKE IN SWLY ROOT OF 36\"/>

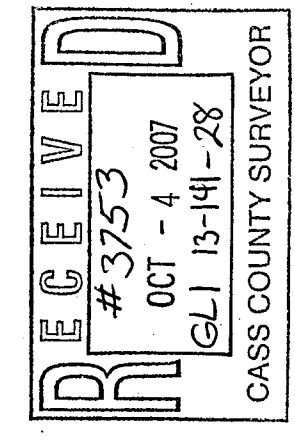

PROJECT MANAGER: C/JH		PROJECT NO.:	DATE:	REVISIONS	
CHECKED BY: C/JH		072168	08/12/07	DATE	DESCRIPTION
DRAWN BY: DRG		FILE NAME: C072168.dwg	SCALE: HORIZ. 1"=50'		
		FIELD BOOK:	VERT. NONE		
		BOOK 286	PG. 12		
CERTIFICATE OF SURVEY DENNIS T. YOUNGQUIST 7616 W 84TH STREET BLOOMINGTON, MN 55438					
I HEREBY CERTIFY THAT THIS SURVEY, PLAN, SPECIFICATION, OR REPORT WAS MADE BY ME OR UNDER MY CLOSE PERSONAL SUPERVISION AND THAT I AM A DAILY LICENSED PROFESSIONAL ENGINEER OR LAND SURVEYOR UNDER THE LAWS OF THE STATE OF MINNESOTA.					
DATE: 08/12/07 SURVEYOR: COREY J. HENDERSHOTT PLS #4533 LIC. NO. 223353					
Landecker & Associates, Inc. Engineering • Surveying • Planning Wadena, MN 56484 Phone: 218-447-1236 Fax: 218-447-2272					