

# CERTIFICATE OF SURVEY

THE SOUTH HALF OF THE SOUTHWEST QUARTER OF THE NORTHEAST QUARTER,  
SECTION 3, TOWNSHIP 141 NORTH, RANGE 29 WEST,  
CASS COUNTY, MINNESOTA

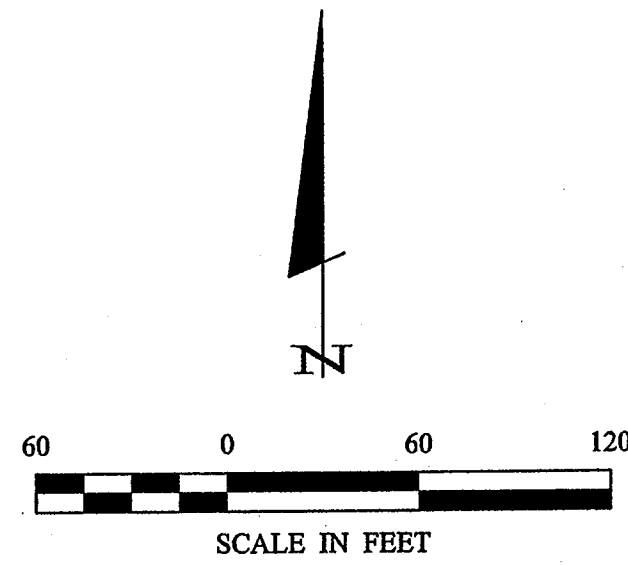

ORIENTATION OF THIS BEARING SYSTEM IS BASED ON THE WEST LINE OF THE S 1/2-SW 1/4-NE 1/4 TO HAVE AN ASSUMED BEARING OF S 0° 00' 18" E.

## LEGEND

- DENOTES MONUMENT FOUND
- DENOTES IRON MONUMENT SET MARKED BY LICENSE No. 21367
- ⊙ DENOTES GLO BRASS CAP MONUMENT FOUND
- ▨ DENOTES WET LAND(S)
- DENOTES EXISTING UTILITY POLE
- - - DENOTES EXISTING OVERHEAD ELECTRIC CABLE

## DESCRIPTION PROVIDED

The South half of the Southwest Quarter of the Northeast Quarter (S 1/2 SW 1/4 NE 1/4) of Section Three (3), Township One Hundred Forty-one (141), Range Twenty-nine (29).

## NOTES:

1. Wetland delineation was completed in August 2007, by Aquatic EcoSolutions, Inc. Field location by Landecker & Associates, Inc.
2. No known easement was found for existing power lines.

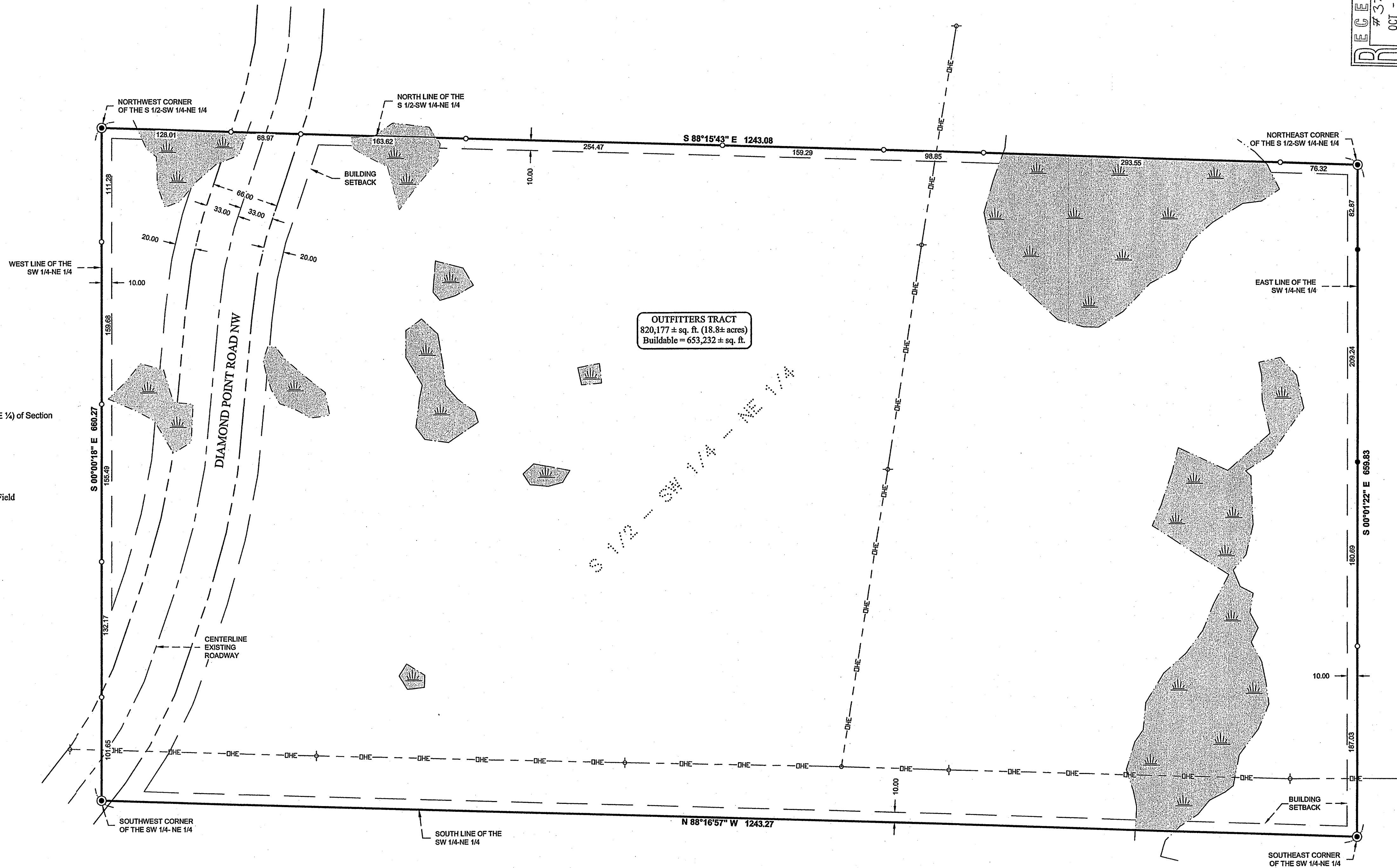

**RECEIVED**  
 # 3776  
 OCT - 4 2007  
 SW-NE 3-141-29  
 CASS COUNTY SURVEYOR

© 2007 Landecker & Associates, Inc. <b>Landecker &amp; Associates, Inc.</b> Engineering, Surveying - Planning Walker, MN 56484 Phone: 218-547-1296 Fax: 218-547-2772	
I HEREBY CERTIFY THAT THIS SURVEY, PLAN, SPECIFICATION OR REPORT WAS PREPARED BY ME OR UNDER MY DIRECT SUPERVISION AND THAT I AM A LICENSED PROFESSIONAL SURVEYOR OR LAND SURVEYOR UNDER THE LAWS OF THE STATE OF MINNESOTA. _____ DATE: 09/26/07 LIC. NO. 82733	
PROJECT MANAGER: C/JH	PROJECT No.: 072169
CHECKED BY: C/JH	FILE NAME: C072169.dwg
DRAWN BY: DRG	FIELD BOOK: BOOK 286 PG. 38
DATE: SCALE: HORZ.: 1"=60' VERT.: NONE	REVISIONS DATE DESCRIPTION
CERTIFICATE OF SURVEY DIAMOND POINT OUTFITTERS c/o THOMAS B. JOHNSON, TRUSTEE 7093 DIAMOND POINT ROAD NW WALKER, MN 56484	
SHEET 1 of 1	