

# CERTIFICATE OF SURVEY

PART OF THE SOUTHEAST QUARTER OF THE SOUTHEAST QUARTER,  
SECTION 31, TOWNSHIP 136 NORTH, RANGE 29 WEST,  
CASS COUNTY, MINNESOTA

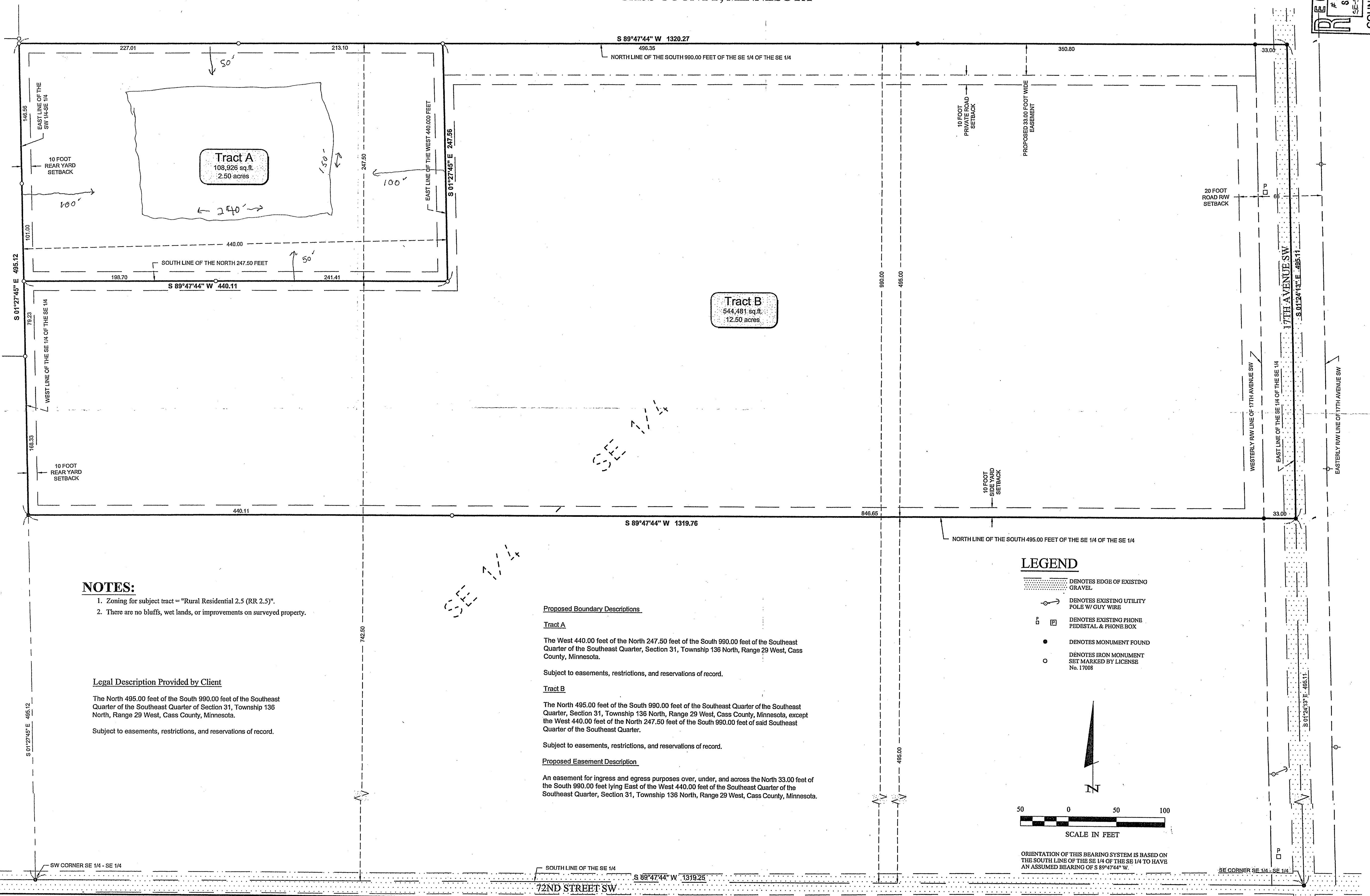

**NOTES:**

- Zoning for subject tract = "Rural Residential 2.5 (RR 2.5)".
- There are no bluffs, wet lands, or improvements on surveyed property.

**Legal Description Provided by Client**

The North 495.00 feet of the South 990.00 feet of the Southeast Quarter of the Southeast Quarter of Section 31, Township 136 North, Range 29 West, Cass County, Minnesota.

Subject to easements, restrictions, and reservations of record.

**LEGEND**

- DENOTES EDGE OF EXISTING GRAVEL
- DENOTES EXISTING UTILITY POLE W/ GUY WIRE
- DENOTES EXISTING PHONE PEDestal & PHONE BOX
- DENOTES MONUMENT FOUND
- DENOTES IRON MONUMENT SET MARKED BY LICENSE No. 17008

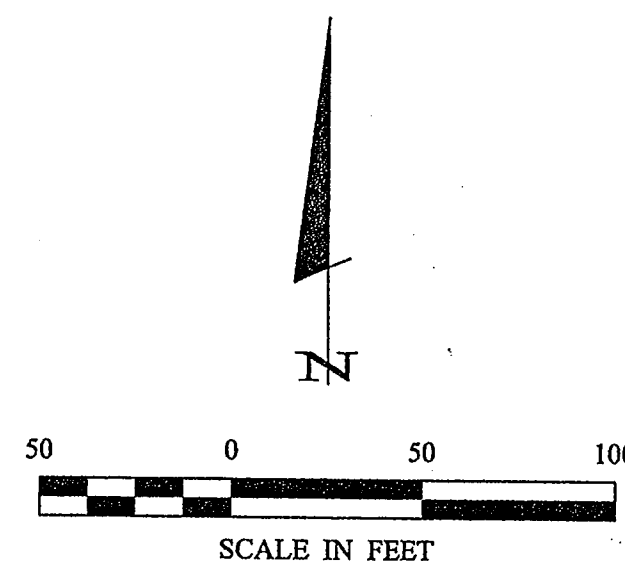

ORIENTATION OF THIS BEARING SYSTEM IS BASED ON THE SOUTH LINE OF THE SE 1/4 OF THE SE 1/4 TO HAVE AN ASSUMED BEARING OF S 89°47'44" W.

**RECEIVED**  
# 3713  
SEP 20 2007  
SE-SE 31-136-29  
COUNTY SURVEYOR

© 2005 Landecker & Associates, Inc.

**Landecker & Associates, Inc.**  
Engineering - Surveying - Planning  
Pequot Lakes, MN 56472  
Phone: 888-665-4940 Fax: 218-568-5104

PROJECT No.: 071052-061050	DATE: 4/03/07	REVISIONS:	LIC. NO. 44991
FILE NAME: C081050.dwg	SCALE: 1" = 50'	DESCRIPTION:	
FIELD BOOK: BOOK 308	HORIZ. NONE	DATE:	
DRAWN BY: TPC	VERT. NONE	BY:	

I HEREBY CERTIFY THAT THIS SURVEY, PLAN, SPECIFICATION, OR REPORT WAS PREPARED BY ME OR UNDER MY DIRECT SUPERVISION AND THAT I AM A DULY LICENSED PROFESSIONAL ENGINEER OR LAND SURVEYOR UNDER THE LAWS OF THE STATE OF MINNESOTA.

Cass County, Minnesota  
4/3/07

CERTIFICATE OF SURVEY  
JASON RAASH  
7098 17TH AVENUE SW  
PEQUOT LAKES, MN 56472

SHEET  
1 of 1