

CERTIFICATE OF SURVEY

PART OF GOVERNMENT LOT 1,
SECTION 6, TOWNSHIP 141 NORTH, RANGE 30 WEST,
CASS COUNTY, MINNESOTA

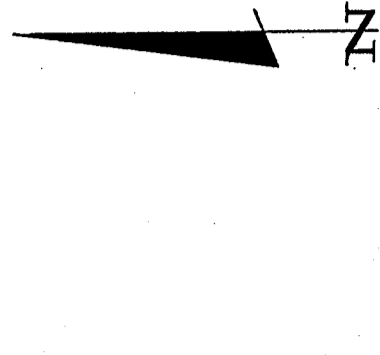

ORIENTATION OF THIS BEARING SYSTEM IS BASED ON THE NORTHLINE OF GOV'T LOT 1 TO HAVE AN ASSUMED BEARING OF 88° 48' 22" E.

LEGEND

- DENOTES MONUMENT FOUND
- DENOTES IRON MONUMENT SET MARKED BY LICENSE No. 21367
- ⊙ DENOTES GLO BRASS CAP MONUMENT FOUND
- ≡≡≡ DENOTES WETLAND(S)

DESCRIPTION PROVIDED.

The West 100 feet of all that part of Lot One (1) of Section Six (6) Township One Hundred Forty-one (141) Range Thirty (30) lying and being north of Little Turtle Lake, subject to mineral reservations, if any, of record, any easements for road and all county ordinances.

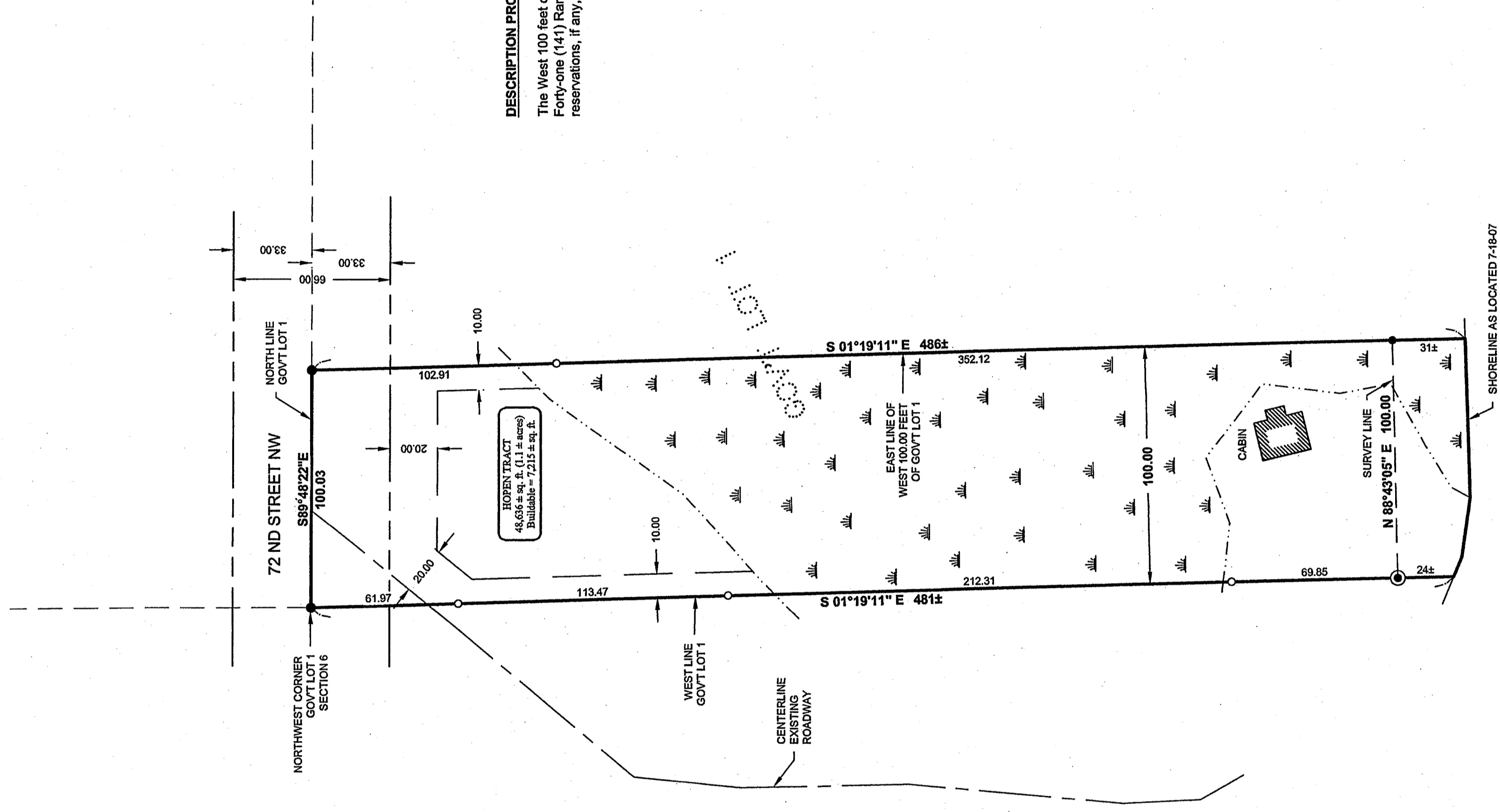

LITTLE TURTLE LAKE
NATURAL ENVIRONMENT CLASSIFICATION
ORDINARY HIGH WATER ELEVATION = NO DNR DATA AVAILABLE

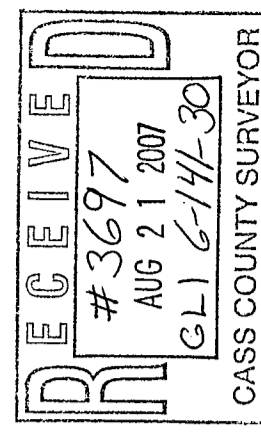

SHEET 1 OF 1	CERTIFICATE OF SURVEY	PROJECT No.: 072125	DATE: 7/24/07	REVISIONS	BY	HEREBY CERTIFY THAT THIS SURVEY, PLAN, SPECIFICATION OR REPORT WAS MADE BY ME OR UNDER MY CLOSE PERSONAL SUPERVISION AND THAT I AM A FULLY LICENSED PROFESSIONAL ENGINEER OR LAND SURVEYOR UNDER THE LAWS OF THE STATE OF MINNESOTA.
	MATTHEW J. HOPEN PO BOX 904 WALKER, MN 56484	FILE NAME: C072125.dwg FIELD BOOK	SCALE: HORIZ. 1"=40'	DESCRIPTION		TERRY L. FREEMAN PLS #21367 DATE: 7/24/07 LIC. NO. 21367
		BOOK 282 PG. 74	VERT. NONE			