

CERTIFICATE OF SURVEY

PART OF GOVERNMENT LOT 1,
SECTION 22, TOWNSHIP 139 NORTH, RANGE 30 WEST,
CASS COUNTY, MINNESOTA

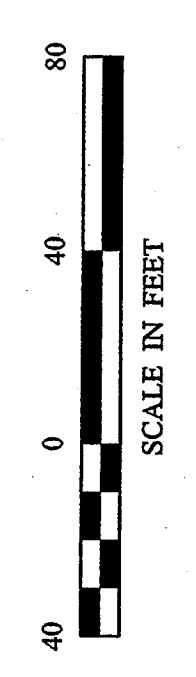
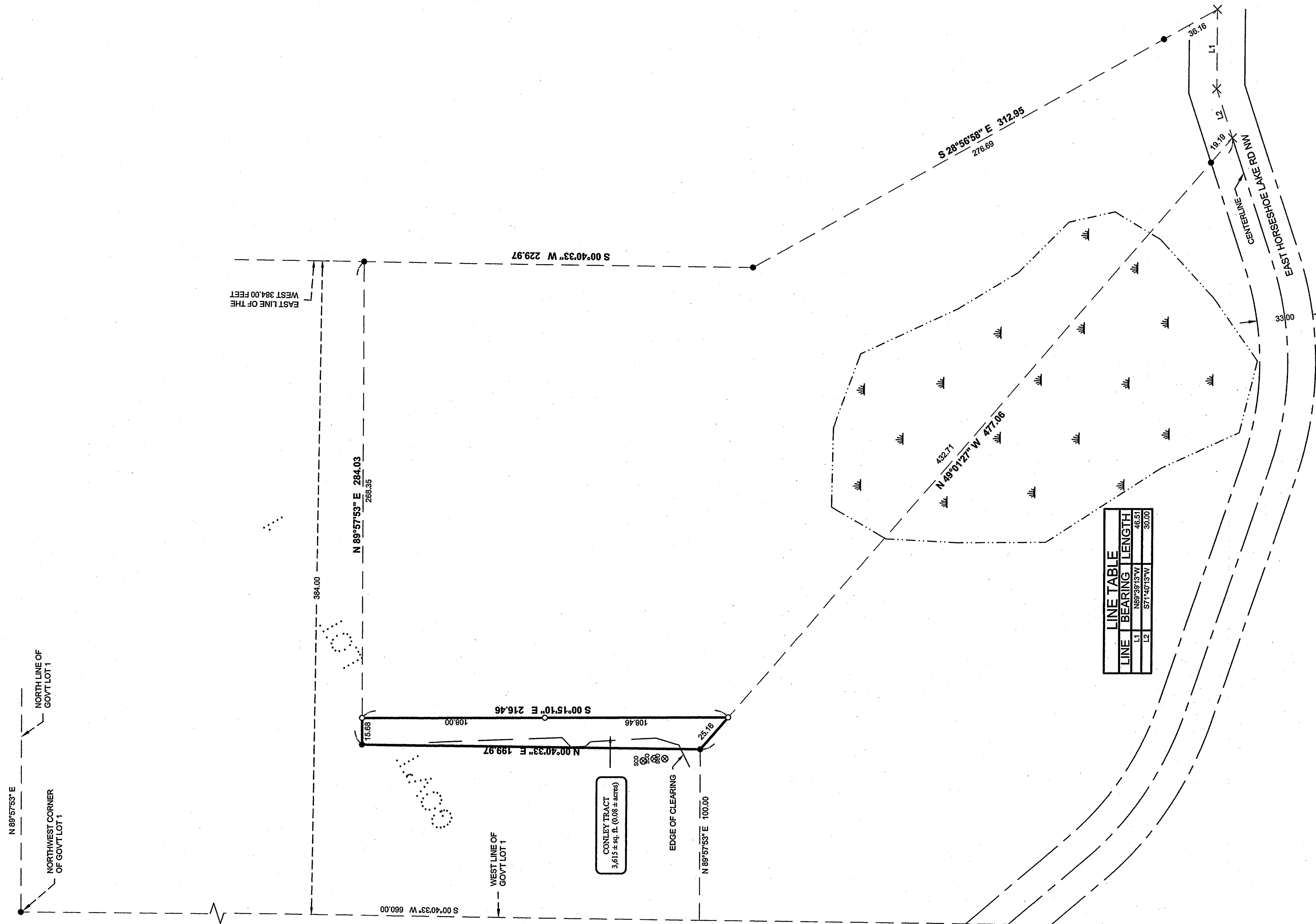

ORIENTATION OF THIS BEARING SYSTEM IS BASED ON THE WEST LINE OF GOV'T LOT 1 TO HAVE AN ASSUMED BEARING OF S 0° 40' 33" W.

LEGEND

- DENOTES MONUMENT FOUND
- DENOTES IRON MONUMENT SET MARKED BY LICENSE NO. 2187
- × DENOTES CALCULATED POSITION
- ▲ DENOTES WETLAND(S)
- ☉ DENOTES EXISTING SEPTIC CLEANOUT

LINE	BEARING	LENGTH
L1	N89°57'53"E	46.51
L2	S71°40'13"W	30.00

DESCRIPTION PROVIDED

That part of Government Lot 1, Section 22, Township 139 North, Range 30 West, Cass County, Minnesota, described as follows: Commencing at the Northwest corner of said Government Lot 1; thence South 0 degrees 40 minutes 33 seconds West, assumed bearing, along the west line thereof 660.00 feet; thence North 89 degrees 57 minutes 53 seconds East 100.00 feet to the point of beginning of the tract to be herein described; thence North 0 degrees 40 minutes 33 seconds East 199.97 feet; thence North 89 degrees 57 minutes 53 seconds East 254.03 feet to the East line of the West 384.00 feet of said Government Lot 1; thence South 0 degrees 40 minutes 33 seconds West along said East line 229.97 feet; thence South 28 degrees 56 minutes 59 seconds East 312.95 feet; thence North 89 degrees 39 minutes 13 seconds West 46.51 feet; thence South 71 degrees 40 minutes 13 seconds West 30.00 feet to the intersection with a line bearing South 49 degrees 01 minutes 27 seconds East from the point of beginning; thence North 49 degrees 01 minutes 27 seconds West 477.06 feet to the point of beginning.

Subject to easements, restrictions and reservations of record.

CONLEY TRACT

That part of Government Lot 1, Section 22, Township 139 North, Range 30 West, Cass County, Minnesota, described as follows: Commencing at the northwest corner of said Government Lot 1; thence South 0 degrees 40 minutes 33 seconds West, assumed bearing, along the west line thereof 660.00 feet; thence North 89 degrees 57 minutes 53 seconds East 100.00 feet to the point of beginning of the tract to be herein described; thence North 0 degrees 40 minutes 33 seconds East 199.97 feet; thence North 89 degrees 57 minutes 53 seconds East 15.66 feet; thence South 0 degrees 15 minutes 27 seconds East 216.46 feet to the intersection with a line which bears South 49 degrees 01 minute 27 seconds East from the point of beginning; thence North 49 degrees 01 minute 27 seconds West 25.16 feet to the point of beginning.

Subject tract is nonconforming tract on its own and must be attached to an adjacent property. Subject to easements, restrictions, and reservations of record.

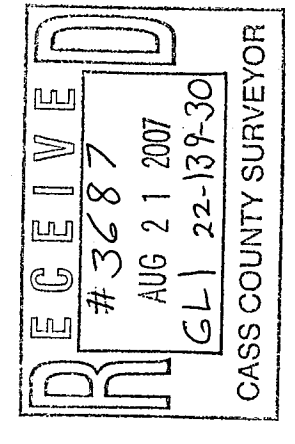

PROJECT MANAGER: TLF	PROJECT NO.:	DATE:	REVISIONS	BY
CHECKED BY: CJH	072148	08/21/07	DESCRIPTION	
DRAWN BY: DRG	FILE NAME: C072148.dwg	SCALE: HORIZ. 1"=40'		
	FIELD BOOK: BOOK 285 PG. 33	VERT. NONE		
CERTIFICATE OF SURVEY SHEET	JERRY J. CONLEY PO BOX 68 BACKUS, MN 56435			
1	of			1

© 2007 Landecker & Associates, Inc.
Landecker & Associates, Inc.
 Engineer - Surveyors - Planning
 Walker, MN 56484
 Phone: 218-547-1296
 Fax: 218-547-2172

I HEREBY CERTIFY THAT THIS SURVEY, PLAN, SPECIFICATION OR REPORT WAS PREPARED BY ME OR UNDER MY DIRECT SUPERVISION AND THAT I AM A LICENSED PROFESSIONAL SURVEYOR OR LAND SURVEYOR UNDER THE LAWS OF THE STATE OF MINNESOTA.
 Corey J. Conley
 COREY J. HENDERSHOTT PLS #45393
 DATE: 08/21/07 L.C. NO. 223353