

CERTIFICATE OF SURVEY

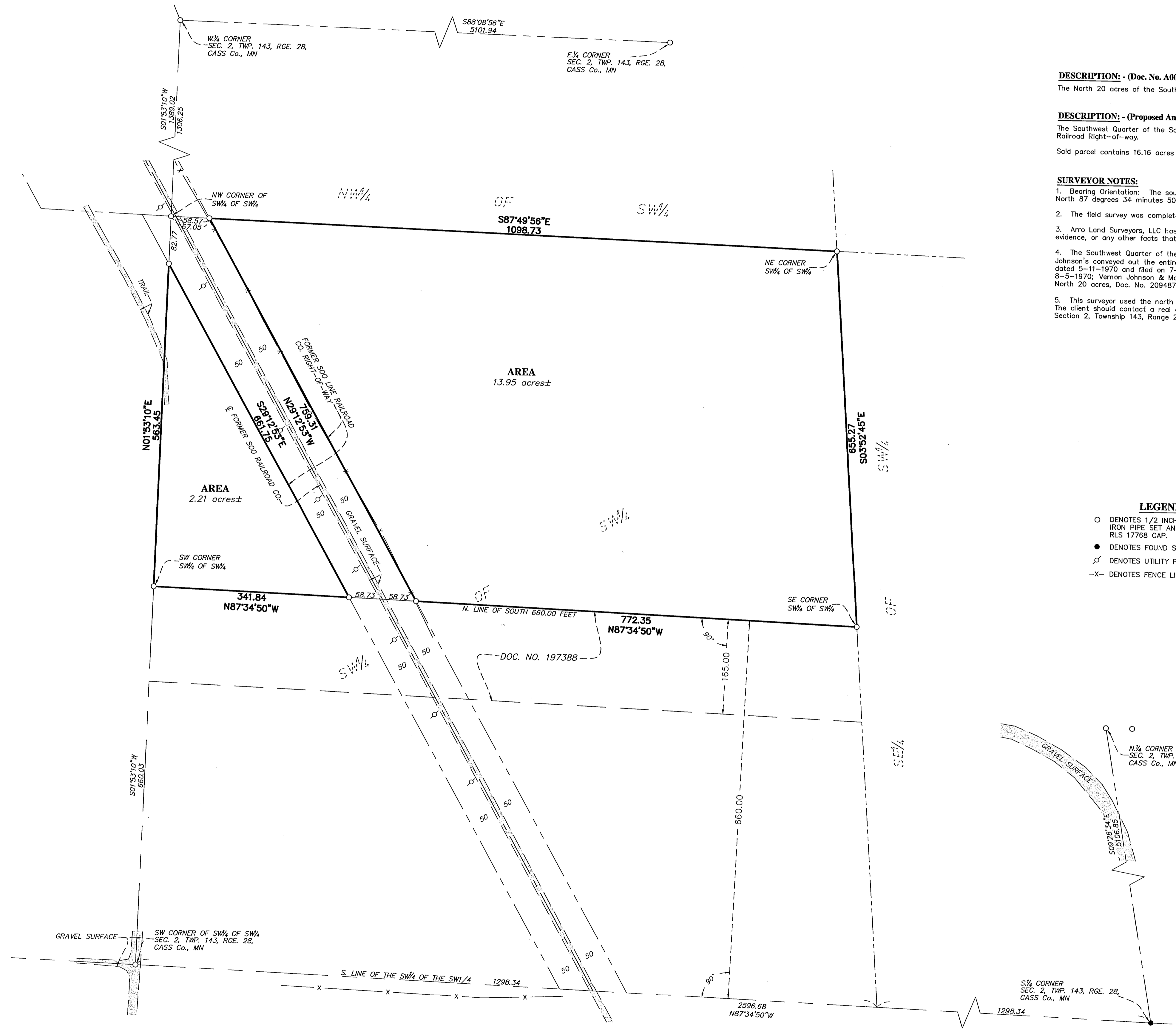

DESCRIPTION: - (Doc. No. A000514399)

The North 20 acres of the Southwest Quarter of the Southwest Quarter of Section 2, Township 143, Range 28, except Railroad Right-of-way.

DESCRIPTION: - (Proposed Amended)

The Southwest Quarter of the Southwest Quarter of Section 2, Township 143, Range 28, Cass County, Minnesota, less the South 660.00 feet thereof. Except Railroad Right-of-way.

Said parcel contains 16.16 acres of land, more or less, and is subject to existing easements of record.

SURVEYOR NOTES:

1. Bearing Orientation: The south line of the Southwest Quarter of the Southwest Quarter of Section 2, Township 143, Range 28 is assumed to have a bearing of North 87 degrees 34 minutes 50 seconds West.
2. The field survey was completed on July 2nd, 2007.
3. Arro Land Surveyors, LLC has made no investigation or independent search for easements of record, encumbrances, restrictive covenants, ownership title evidence, or any other facts that an accurate and current title search may disclose.
4. The Southwest Quarter of the Southwest Quarter less Railway was conveyed to Walter & Margaret Johnson, dated 10-10-1969 and filed on 10-16-1969. The Johnson's conveyed out the entire quarter-quarter less the railway to the following: Eugene Hovoy for the North 165 feet of the South 660 feet, Doc. No. 197388, dated 5-11-1970 and filed on 7-14-1970; Robert Goodwin for the North 165 feet of the South 660 feet, Doc. No. 197652, dated 1-28-1970 and filed on 8-5-1970; Vernon Johnson & Marjorie Wierschke for the South 10 acres, Doc. No. 197769, dated 9-22-1969 and filed on 8-14-1970; and Joan McCurry for the North 20 acres, Doc. No. 209487, dated 4-5-1973 and filed on 4-12-1973.
5. This surveyor used the north line of the South 660 feet (Doc. No. 197388 a senior deed) to determine the south line of the parcel of land being surveyed. The client should contact a real estate attorney or title attorney concerning the deed discrepancies within the Southwest Quarter of the Southwest Quarter of Section 2, Township 143, Range 28. Please contact the surveyor for questions.

LEGEND

- DENOTES 1/2 INCH x 14 INCH IRON PIPE SET AND MARKED WITH RLS 17768 CAP.
- DENOTES FOUND SURVEY MONUMENT
- ⊕ DENOTES UTILITY POLE
- X- DENOTES FENCE LINE

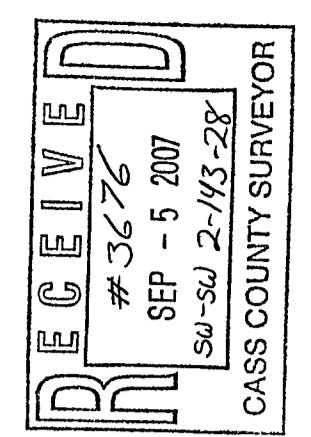
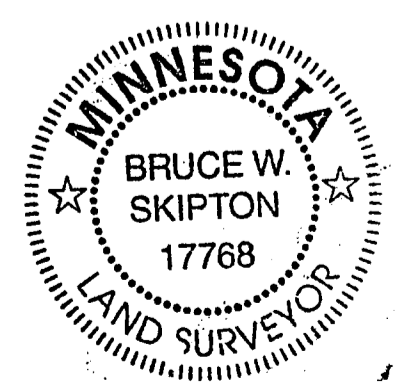
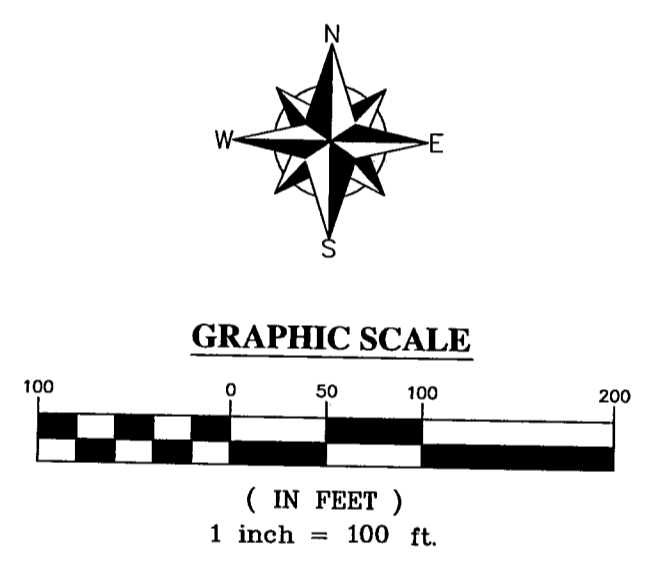

I hereby certify that this survey, plan or report was prepared by me or under my direct supervision and that I am a duly licensed land surveyor under the laws of the state of Minnesota.
 Dated this 2nd day of July, 2007.
 By: *Bruce W. Skipton*
 Bruce W. Skipton, Minnesota License No. 17768

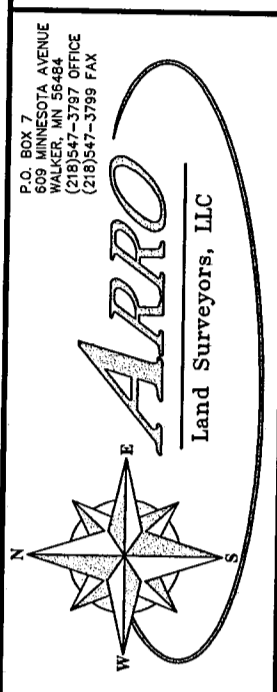

BOUNDARY SURVEY
 PART OF THE SW 1/4 OF THE SW 1/4
 SEC. 2, TWP. 143, RGE. 28,
 CASS Co., MN

CLIENT:
 Brian Rathman
 16111 KC Road
 New Ulm, MN 56073

DESIGNED BY:	_____	DATE:	_____
DRAWN BY:	_____	DATE:	_____
APPROVED BY:	_____	DATE:	_____
DATE:	_____	DATE:	_____
DATE:	_____	DATE:	_____
DATE:	_____	DATE:	_____