

SURVEY OF PART OF GOVT. LOT 8
 SEC. 23, T.140N., R. 27W.
 CASS COUNTY, MINN.

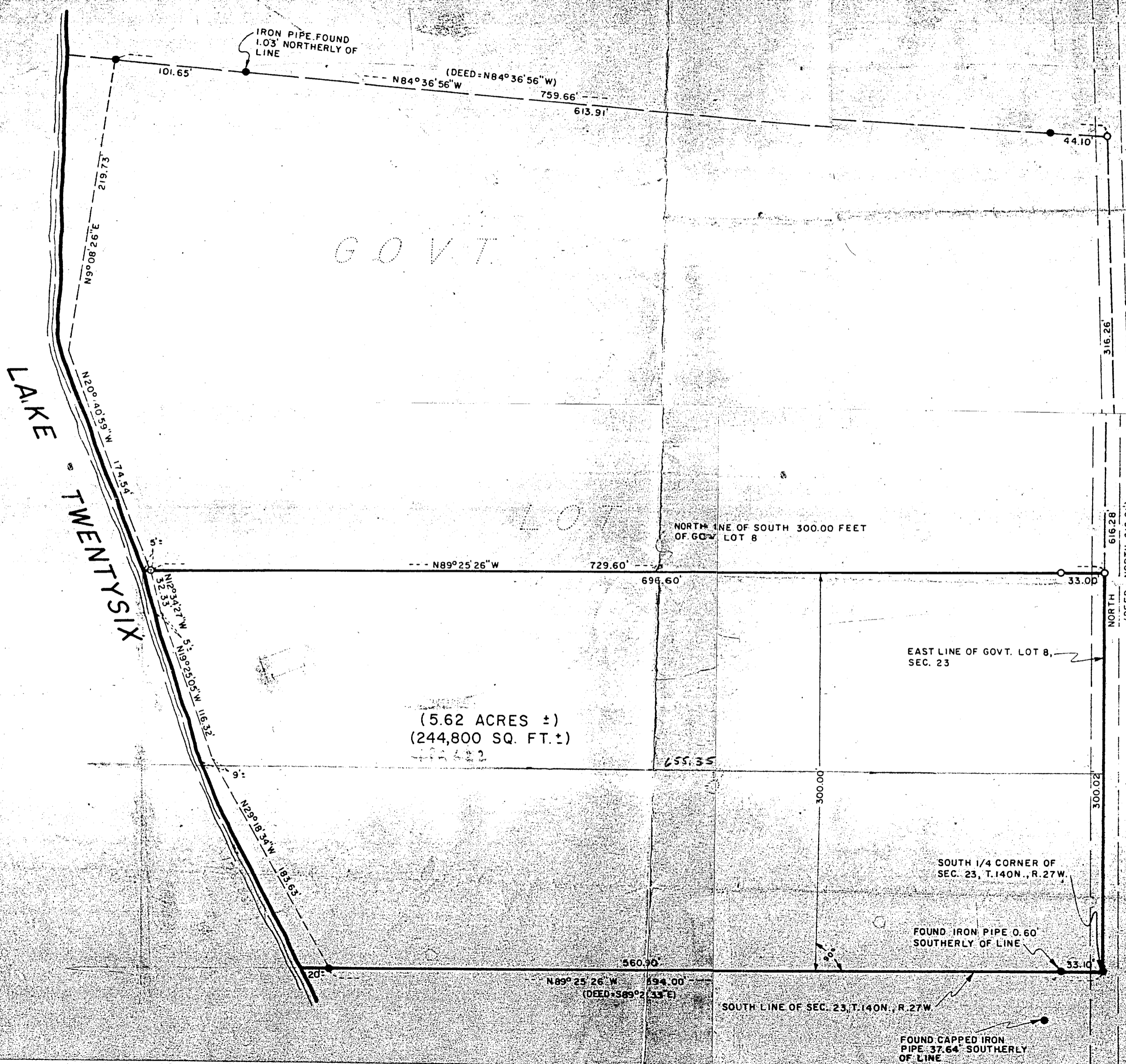

(5.62 ACRES ±)
 (244,800 SQ. FT. ±)

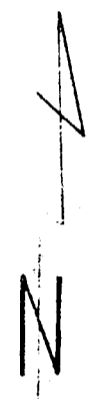

SCALE: 1" = 60' $\frac{1}{16}" = 3.75'$

- = IRON MONUMENT FOUND IN PLACE
- = IRON MONUMENT SET THIS SURVEY

CERTIFICATE OF SURVEY

I HEREBY CERTIFY THAT THIS SURVEY WAS PREPARED BY ME OR UNDER MY DIRECT SUPERVISION AND THAT I AM A DULY REGISTERED LAND SURVEYOR UNDER THE LAWS OF THE STATE OF MINNESOTA.

Roger A. Mustrom

DATE 12/4/81 REG. NO. 11946

