

CERTIFICATE OF SURVEY

FOR
JOHNSON HOPKINS CANFIELD PARTNERSHIP
IN GOVERNMENT LOT 6, SECTION 12,
TOWNSHIP 140 NORTH, RANGE 28 WEST
OF THE 5th PRINCIPAL MERIDIAN
IN CASS COUNTY, MINNESOTA

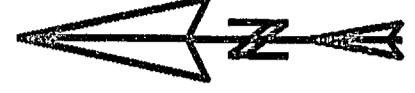
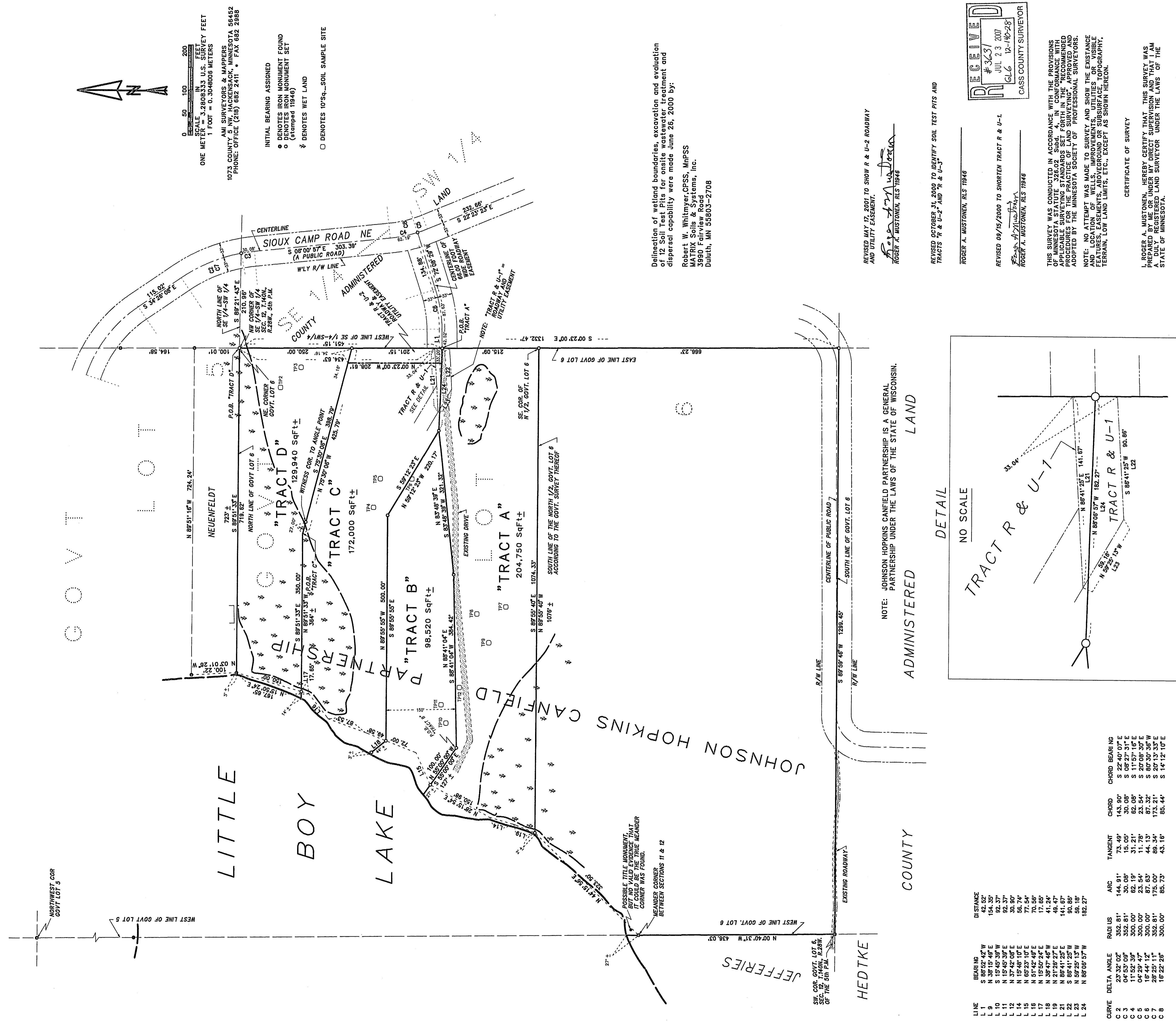

SCALE
1 FOOT = 0.304800 METERS
ONE METER = 3.2808333 U.S. SURVEY FEET

AMT SURVEYORS & MAPPERS
1073 COUNTY 5 NW, HACKENSACK, MINNESOTA 56452
PHONE: OFFICE (218) 682 2411 • FAX 682 2868

INITIAL BEARING ASSIGNED
 ● DENOTES IRON MONUMENT FOUND
 ○ DENOTES BRASS MONUMENT SET
 † DENOTES WET LAND
 □ DENOTES 10'Sq.-SOIL SAMPLE SITE

Delineation of wetland boundaries, excavation and evaluation of 12 Soil Test Pits for onsite wastewater treatment and dispersal capability were made June 26, 2000 by:
Robert W. Whitmyer, CPSS, MPPSS
MATRIX Soils & Systems, Inc.
3990 Fairview Road
Duluth, MN 55803-2708

REVISED MAY 17, 2001 TO SHOW R & U-2 ROADWAY AND UTILITY EASEMENT.

Roger A. Mustonen
ROGER A. MUSTONEN, RLS 11946

REVISED OCTOBER 31, 2000 TO IDENTIFY SOIL TEST PITS AND TRACTS R & U-2 AND R & U-3

ROGER A. MUSTONEN, RLS 11946

REVISED 09/15/2000 TO SHORTEN TRACT R & U-1.

Roger A. Mustonen
ROGER A. MUSTONEN, RLS 11946

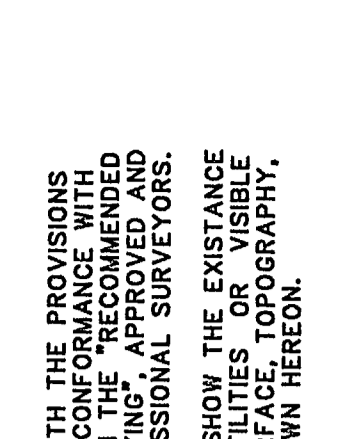

THIS SURVEY WAS CONDUCTED IN ACCORDANCE WITH THE PROVISIONS OF MINNESOTA STATUTE 326.02, SUBD. 4, IN CONFORMANCE WITH THE MINNESOTA STATUTE 326.01, SUBD. 1, AND THE RULES AND PROCEDURES FOR THE PRACTICE OF LAND SURVEYING APPROVED AND ADOPTED BY THE MINNESOTA SOCIETY OF PROFESSIONAL SURVEYORS.

NOTE: NO ATTEMPT WAS MADE TO SURVEY AND SHOW THE EXISTENCE AND LOCATION OF WELLS, IMPROVEMENTS, UTILITIES OR VISIBLE FEATURES, EASEMENTS, ABOVEGROUND OR SUBSURFACE, TOPOGRAPHY, TERRAIN, LOT LAND LIMITS, ETC., EXCEPT AS SHOWN HEREON.

CERTIFICATE OF SURVEY

I, ROGER A. MUSTONEN, HEREBY CERTIFY THAT THIS SURVEY WAS PREPARED BY ME OR UNDER MY DIRECT SUPERVISION AND THAT I AM A LICENSED LAND SURVEYOR UNDER THE LAWS OF THE STATE OF MINNESOTA.

ROGER A. MUSTONEN, LAND SURVEYOR
MINNESOTA LICENSE 11946

NOTE: JOHNSON HOPKINS CANFIELD PARTNERSHIP IS A GENERAL PARTNERSHIP UNDER THE LAWS OF THE STATE OF WISCONSIN.

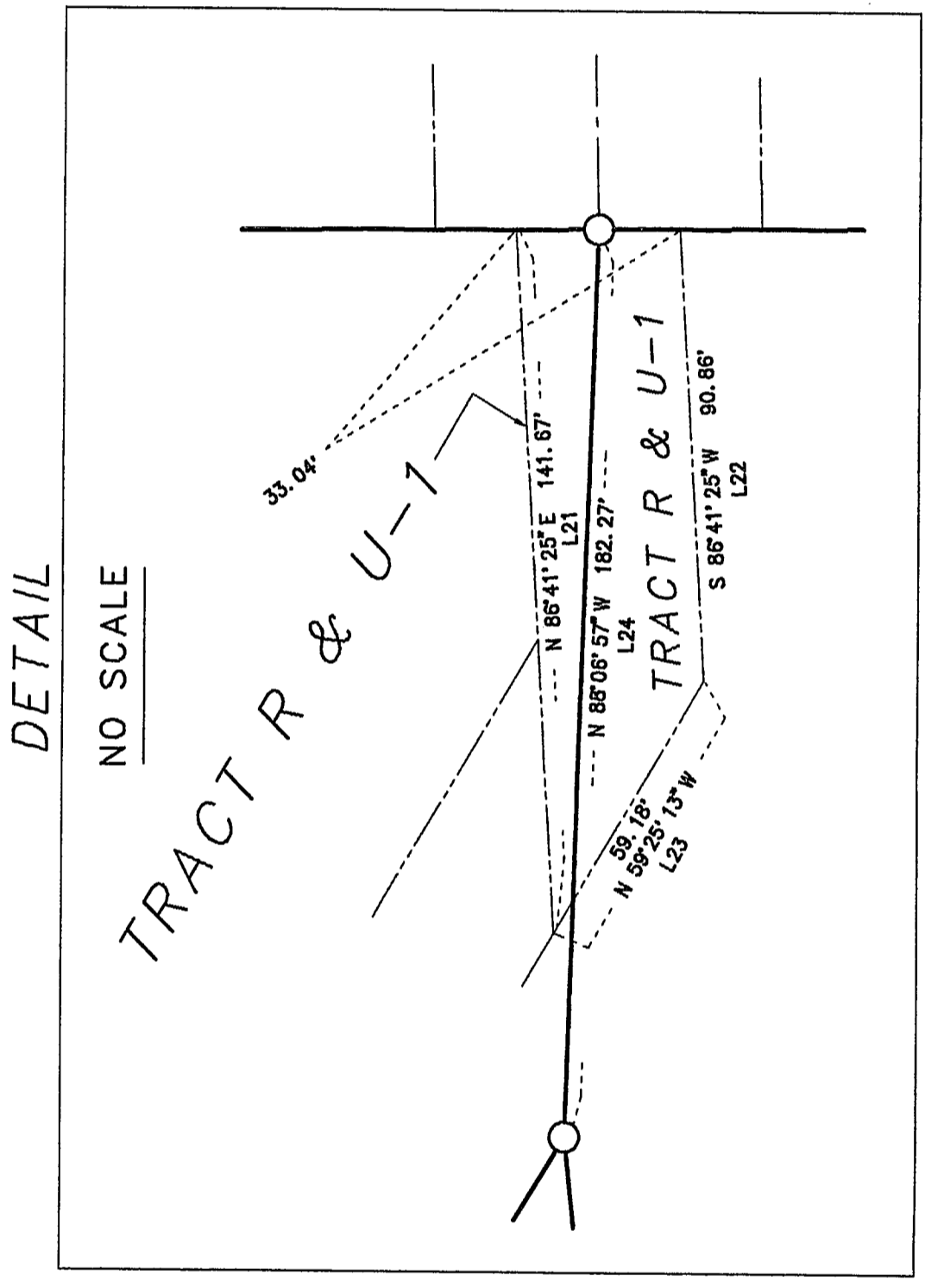

CURVE	DELTA ANGLE	RADIUS	ARC	TANGENT	CHORD	CHORD BEARING
C 2	23°32'02"	352.81'	144.91'	73.49'	143.90'	S 22°40'07"E
C 3	04°53'08"	352.81'	30.08'	15.05'	30.08'	S 05°27'31"E
C 4	11°52'38"	300.00'	62.19'	31.21'	62.09'	S 11°57'16"E
C 6	05°24'47"	300.00'	23.94'	11.78'	23.64'	S 20°08'30"E
C 7	28°25'11"	352.81'	175.00'	89.34'	173.21'	S 50°33'35"E
C 8	16°22'26"	300.00'	85.73'	43.18'	85.44'	S 14°12'10"E

SW COR. GOVT. LOT 6, SECTION 12, TOWNSHIP 140 NORTH, RANGE 28 WEST OF THE 5th P.M.