

CERTIFICATE OF SURVEY

FOR

HOLSTE

LOT 1, LOT 2, & LOT 3 BLOCK 7 OF
LAKESIDE ADDITION TO HACKENSACK
AND PART OF
LOT 41,

AUDITOR'S PLAT OF THE VILLAGE OF HACKENSACK

IN SECTION 19, TOWNSHIP 140 NORTH,
RANGE 30 WEST OF THE
5th PRINCIPAL MERIDIAN
IN CASS COUNTY, MINNESOTA

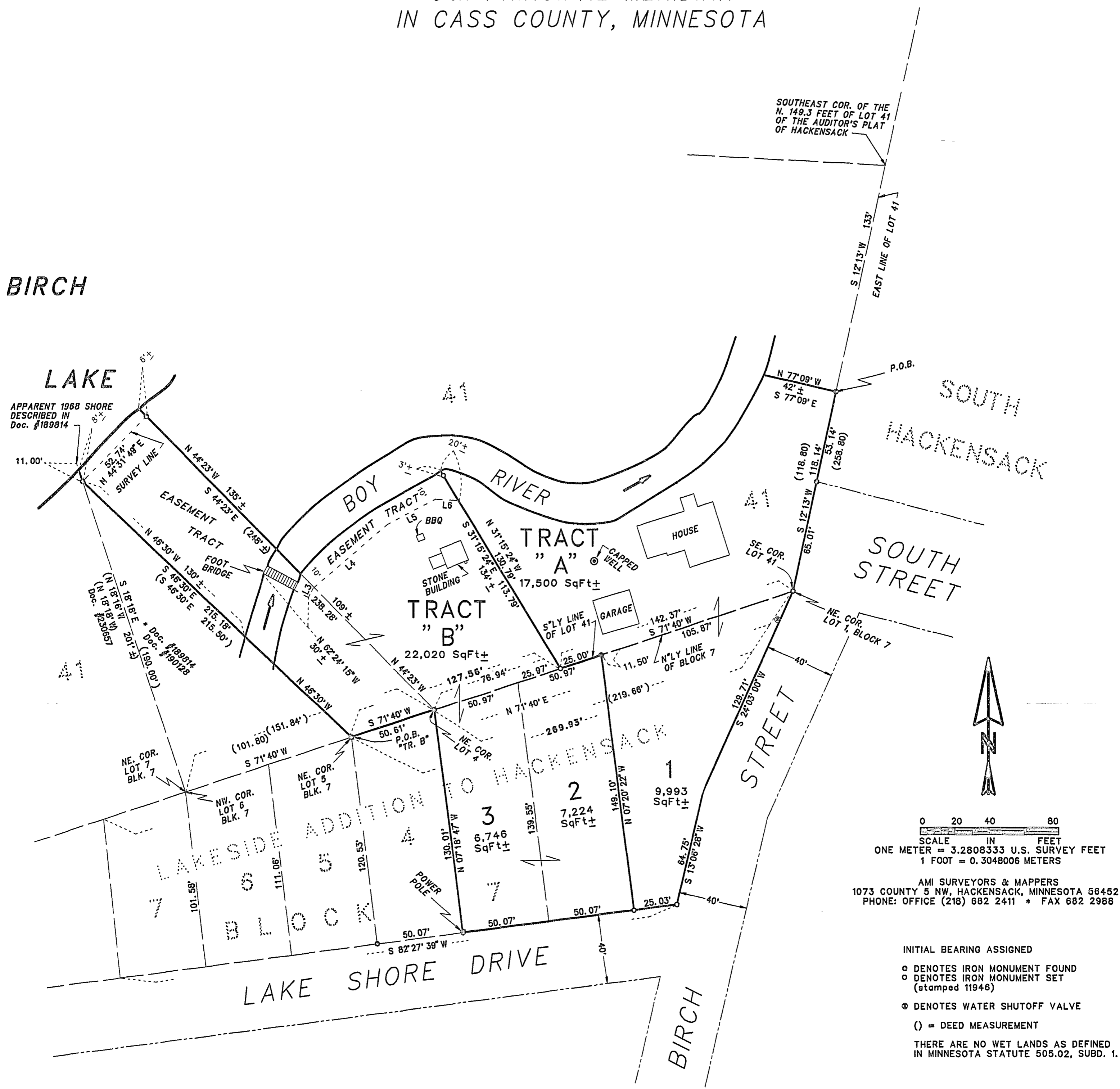

0 20 40 80
SCALE IN FEET
ONE METER = 3.2808333 U.S. SURVEY FEET
1 FOOT = 0.3048006 METERS

AMI SURVEYORS & MAPPERS
1073 COUNTY 5 NW, HACKENSACK, MINNESOTA 56452
PHONE: OFFICE (218) 682 2411 * FAX 682 2988

- INITIAL BEARING ASSIGNED
- DENOTES IRON MONUMENT FOUND
 - DENOTES IRON MONUMENT SET (stamped 11946)
 - ⊗ DENOTES WATER SHUTOFF VALVE
 - () = DEED MEASUREMENT
- THERE ARE NO WET LANDS AS DEFINED IN MINNESOTA STATUTE 505.02, SUBD. 1.

CERTIFICATE OF SURVEY

THIS SURVEY WAS CONDUCTED IN ACCORDANCE WITH THE PROVISIONS OF MINNESOTA STATUTE 326.02 Subd. 4, IN CONFORMANCE WITH APPLICABLE SURVEYING STANDARDS SET FORTH IN THE "RECOMMENDED PROCEDURES FOR THE PRACTICE OF LAND SURVEYING", APPROVED AND ADOPTED BY THE MINNESOTA SOCIETY OF PROFESSIONAL SURVEYORS.

LINE	BEARING	DISTANCE
L 3	S 27°35'45" W	5.82'
L 4	S 49°18'33" W	56.84'
L 5	S 62°20'52" W	31.38'
L 6	N 86°15'24" W	13.37'

I, ROGER A. MUSTONEN, HEREBY CERTIFY THAT THIS SURVEY WAS PREPARED BY ME OR UNDER MY DIRECT SUPERVISION AND THAT I AM A DULY REGISTERED LAND SURVEYOR UNDER THE LAWS OF THE STATE OF MINNESOTA.

Roger A. Mustonen 12/13/2000
ROGER A. MUSTONEN, LAND SURVEYOR
MINNESOTA LICENSE 11946

NOTE: NO ATTEMPT WAS MADE TO SURVEY AND SHOW THE EXISTANCE AND LOCATION OF WELLS, IMPROVEMENTS, UTILITIES OR VISIBLE FEATURES, EASEMENTS, ABOVEGROUND OR SUBSURFACE, TOPOGRAPHY, TERRAIN, LOW LAND LIMITS, ETC., EXCEPT AS SHOWN HEREON.