

# CERTIFICATE OF SURVEY

FOR

PRIMER

PART OF THE NORTHWEST QUARTER OF THE NORTHEAST QUARTER  
(NW 1/4-NE 1/4) AND PART OF THE  
SOUTHWEST QUARTER OF THE NORTHEAST QUARTER  
(SW 1/4-NE 1/4), SECTION 32,  
TOWNSHIP 139 NORTH, RANGE 30 WEST  
OF THE 5th PRINCIPAL MERIDIAN  
IN CASS COUNTY, MINNESOTA

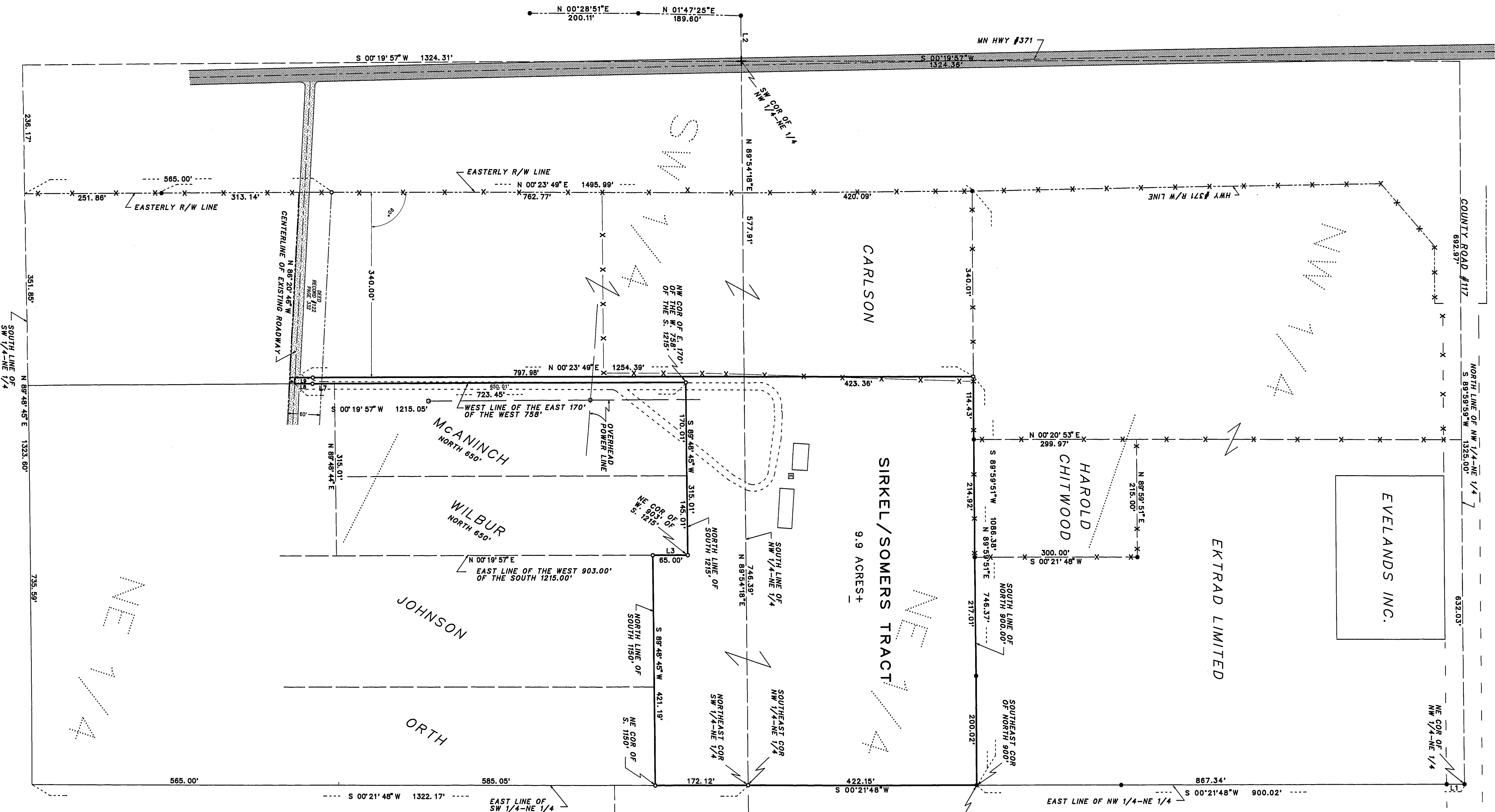

SUGGESTED REVISED LAND DESCRIPTION FOR GERALD PRIMER  
Those parts of the Northwest Quarter of the Northeast Quarter (NW 1/4-NE 1/4) and of the Southwest Quarter of the Northeast Quarter (SW 1/4-NE 1/4) of Section 32, Township 139 North, Range 30 West of the 5th Principal Meridian, described as follows:

Commencing at the northeast corner of said Northwest Quarter of the Northeast Quarter (NW 1/4-NE 1/4); thence South 0 degrees 21 minutes 48 seconds West 900.02 feet, initial bearing assigned, along the east line of said Northwest Quarter of the Northeast Quarter (NW 1/4-NE 1/4), to a point at the southeast corner of the North 900.00 feet of said Northwest Quarter of the Northeast Quarter (NW 1/4-NE 1/4); said point is the point of BEGINNING of the land to be described; thence continue South 0 degrees 21 minutes 48 seconds West 442.15 feet, along said east line to a point at the southeast corner thereof, said point is common with the northeast corner of said Southwest Quarter of the Northeast Quarter (SW 1/4-NE 1/4); thence South 0 degrees 21 minutes 48 seconds West along the east line of said Southwest Quarter of the Northeast Quarter (SW 1/4-NE 1/4) a distance of 172.12 feet to the northeast corner of the South 1150.00 feet of said Southwest Quarter of the Northeast Quarter (SW 1/4-NE 1/4); thence South 89 degrees 48 minutes 45 seconds West 421.19 feet along the north line of said South 1150.00 feet, to a point in the east line of the West 903.00 feet of the South 1215.00 feet of said Southwest Quarter of the Northeast Quarter (SW 1/4-NE 1/4); thence North 0 degrees 19 minutes 57 seconds East 65.00 feet to the northeast corner of said West 903.00 feet of the South 1215.00 feet; thence South 89 degrees 48 minutes 45 seconds West 315.01 feet along the north line of said South 1215.00 feet to the northwest corner of the East 170.00 feet of the West 758.00 feet of said South 1215.00 feet; thence South 0 degrees 19 minutes 57 seconds West 723.45 feet along the west line of said East 170.00 feet to the centerline of the existing roadway, as now laid out and traveled; thence North 86 degrees 20 minutes 46 seconds West 11.30 feet along said centerline to a point located 340.00 feet easterly as measured at a right angle to the easterly Right of Way line of State Highway #371; thence North 0 degrees 23 minutes 49 seconds East 1254.39 feet parallel with said easterly Right of Way line to a point in the south line of said North 900.00 feet of the North-West Quarter of the Northeast Quarter (NW 1/4-NE 1/4); thence North 89 degrees 59 minutes 51 seconds East 746.37 feet along said north line to the point of beginning. Containing 9.9 acres, more or less.

Subject to easements, reservations, conditions and restrictions, if any.

LINE	BEARING	DISTANCE
L 1	N 00°21'48" E	22.89'
L 2	N 00°19'57" E	65.00'
L 3	S 00°19'57" W	16.53'
L 4	S 00°19'57" W	40.37'
L 5	S 00°19'57" W	33.08'
L 6	S 00°19'57" W	33.08'
L 7	S 00°19'57" W	33.08'
L 8	N 00°23'49" E	33.05'
L 9	N 00°23'49" E	33.05'



0 50 100 200  
SCALE IN FEET  
ONE METER = 3,280.8333 U.S. SURVEY FEET  
1 FOOT = 0.3048006 METERS

INITIAL BEARING ASSIGNED  
● DENOTES IRON MONUMENT FOUND  
○ DENOTES IRON MONUMENT SET  
⊠ DENOTES ELECTRIC METER STAND  
⊗ DENOTES FENCE  
THERE ARE NO WET LANDS AS DEFINED IN MINNESOTA STATUTE 505.02, SUBD. 1.

RECEIVED  
# 3621  
JUL 23 2007  
CASS COUNTY SURVEYOR

CERTIFICATE OF SURVEY  
I, ROGER A. MUSTONEN, HEREBY CERTIFY THAT THIS SURVEY WAS CONDUCTED IN ACCORDANCE WITH THE PROVISIONS OF MINNESOTA STATUTE 326.02, SUBD. 4, IN CONFORMANCE WITH APPLICABLE SURVEYING STANDARDS SET FORTH IN THE RECOMMENDED PRACTICES AND STANDARDS FOR PROFESSIONAL SURVEYORS ADOPTED BY THE MINNESOTA SOCIETY OF PROFESSIONAL SURVEYORS.  
NOTE: NO ATTEMPT WAS MADE TO SURVEY AND SHOW THE EXISTENCE AND LOCATION OF WELLS, UNAPPROVED OR SUSPENDED UTILITIES OR VISIBLE FEATURES, EASEMENTS, ABOVEGROUND OR SUBSURFACE, TOPOGRAPHY, TERRAIN, LOW LAND LIMITS, ETC., EXCEPT AS SHOWN HEREON.  
ROGER A. MUSTONEN, LAND SURVEYOR  
MINNESOTA LICENSE 11948  
12-22-98