

Certificate of Survey

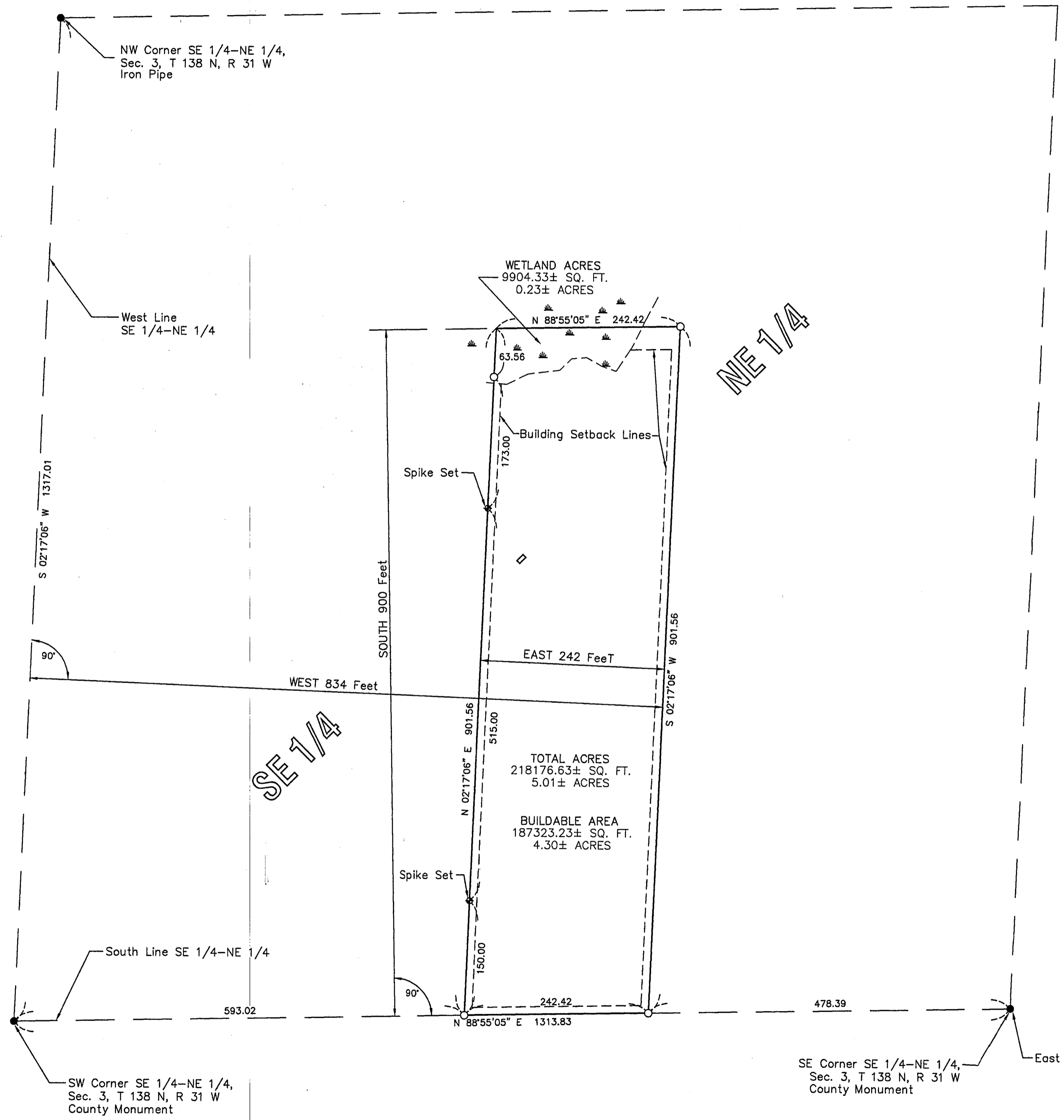
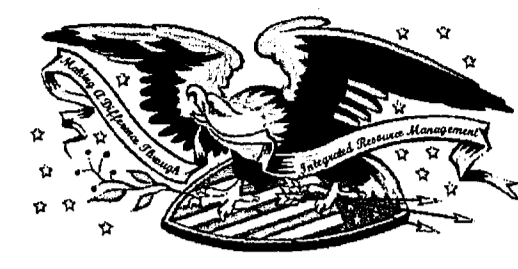

DESCRIPTION:

The South 900 feet of the East 242 feet of the West 834 feet of the Southeast Quarter of the Northeast Quarter, Section 3, Township 138 North, Range 31 West, Cass County, Minnesota.

Subject to any and all easements of record.

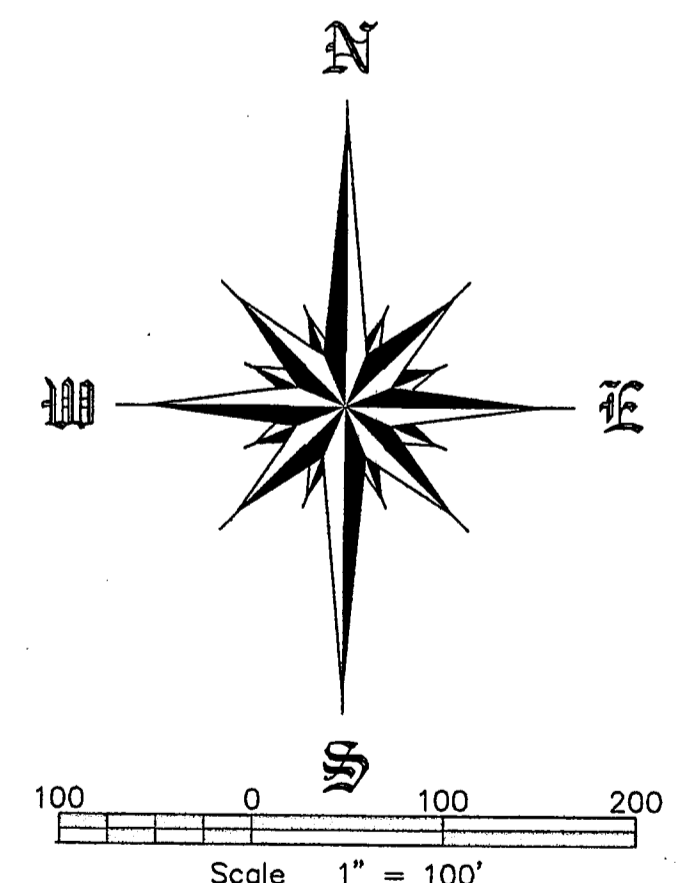

Legend	
	IRON PIPE FOUND
	IRON PIPE SET W/ CAP MARKED #43415
	SECTION LINE
	PROPERTY LINE
	RIGHT OF WAY

RECEIVED
3612
JUL 17 2007
SE-NE 3-138-31
COUNTY SURVEYOR

Note: Official Copies Of This Map Are Crimp Sealed © Emmons & Olivier Resources, Inc. - All rights reserved

NO.	REVISION DESCRIPTION	DATE	BY

I hereby certify that this plan or report was prepared by me or under my direct supervision and that I am a duly Licensed Professional Land Surveyor under the laws of the State of Minnesota.
Signed: *Ronald L. Carnell Sr.*
Date: 7/12/07 License No. 43415

Emmons & Olivier Resources
651 HALE AVE. NORTH
DANVILLE, MN 55126
PHONE: (651) 778-8448
FAX: (651) 773-2522
WEBSITE: www.eor.com

Project 2007-96

THOMAS JOHNSON
SECTION 3, T 138 N, R 31 W
Cass County, MN