

CERTIFICATE OF SURVEY

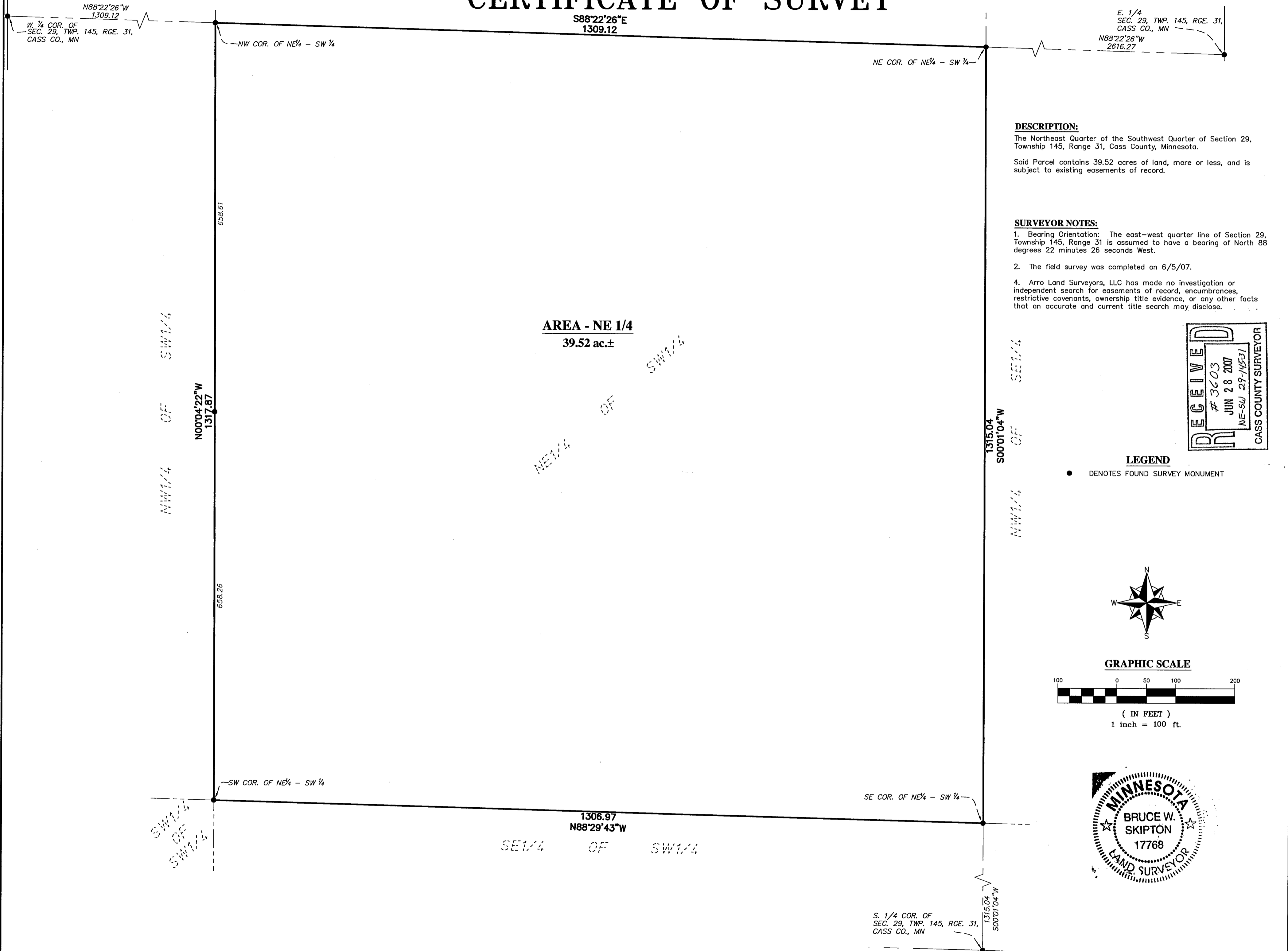

DESCRIPTION:

The Northeast Quarter of the Southwest Quarter of Section 29, Township 145, Range 31, Cass County, Minnesota.

Said Parcel contains 39.52 acres of land, more or less, and is subject to existing easements of record.

SURVEYOR NOTES:

1. Bearing Orientation: The east-west quarter line of Section 29, Township 145, Range 31 is assumed to have a bearing of North 88 degrees 22 minutes 26 seconds West.
2. The field survey was completed on 6/5/07.
4. Arro Land Surveyors, LLC has made no investigation or independent search for easements of record, encumbrances, restrictive covenants, ownership title evidence, or any other facts that an accurate and current title search may disclose.

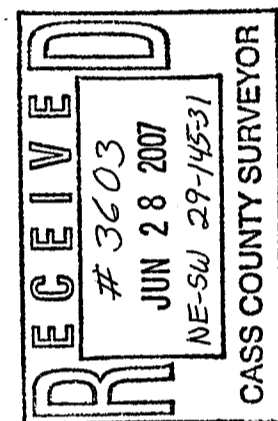

LEGEND

● DENOTES FOUND SURVEY MONUMENT

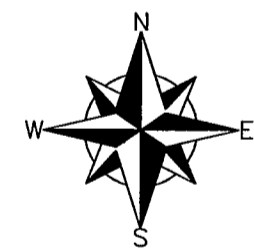

GRAPHIC SCALE

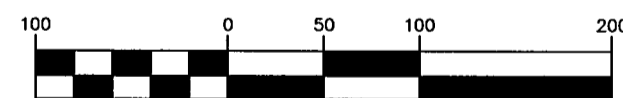

(IN FEET)
1 inch = 100 ft.

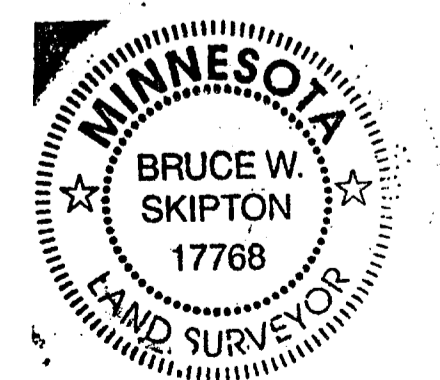

I hereby certify that this survey, plan or report was prepared by me or under my direct supervision and that I am a duly licensed land surveyor under the laws of the state of Minnesota.
Dated this 22nd day of June, 2007
By: *Bruce W. Skipton*
Bruce W. Skipton, Minnesota License No. 17768

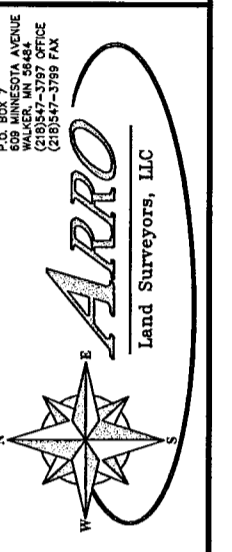

BOUNDARY SURVEY
NE 1/4 OF THE SW 1/4
SEC. 29, TWP. 145, RGE. 31,
CASS CO., MN

CLIENT: Michaletz Properties, LLC
150 St. Andrews Ct,
Suite 210
Mankato, MN 56001

NO.	DATE	BY	REVISION DESCRIPTION