

# CERTIFICATE OF SURVEY

LOT 4, BIRCHWOOD SHORE'S,  
SECTION 8, TOWNSHIP 140 NORTH, RANGE 27 WEST,  
CASS COUNTY, MINNESOTA

RECEIVED  
# 3599  
JUN 15 2007  
GLJ 8-110-27  
CASS COUNTY SURVEYOR

© 2007 Landecker & Associates, Inc.  
**Landecker & Associates, Inc.**  
Engineering - Surveying - Planning  
Walker, MN 56484  
Phone: 218-547-1296 Fax: 218-547-2272

I HEREBY CERTIFY THAT THIS SURVEY, PLAN, SPECIFICATION OR REPORT WAS PREPARED BY ME OR UNDER MY DIRECT SUPERVISION AND THAT I AM A DULY LICENSED PROFESSIONAL ENGINEER OR LAND SURVEYOR UNDER THE LAWS OF THE STATE OF MINNESOTA.  
*T. K. Klein*  
T. K. Klein  
606 Ft. Johnson, P.O. Box 4688  
Walker, MN 56488  
LIC. NO. 44869  
DATE 6/7/07

| PROJECT MANAGER: | PROJECT NO.:    | DATE:         | REVISIONS   |
|------------------|-----------------|---------------|-------------|
| TRJ              | 072080          | 6-7-07        | DESCRIPTION |
| CHECKED BY:      | FILE NAME:      | SCALE:        | DATE        |
| TRJ              | C072080.dwg     | HORIZ. 1"=30' |             |
| DRAWN BY:        | FIELD BOOK:     | VERT. NONE    |             |
| DMS              | BOOK 280 PG. 53 |               |             |

**INGUADONA LAKE**  
GENERAL DEVELOPMENT CLASSIFICATION  
LAKE ELEVATION = 1307.09 FEET 5-23-07  
ORDINARY HIGH WATER ELEVATION = 1307.6 FEET (MN DNR)  
BENCHMARK: 3/8" SPIKE IN CENTER GUARDRAIL POST AT SOUTH SIDE OF COUNTY ROAD 7 BRIDGE (MN DNR)  
ELEVATION=1314.18 FT. (MN DNR)  
BASED ON 1929 DATUM

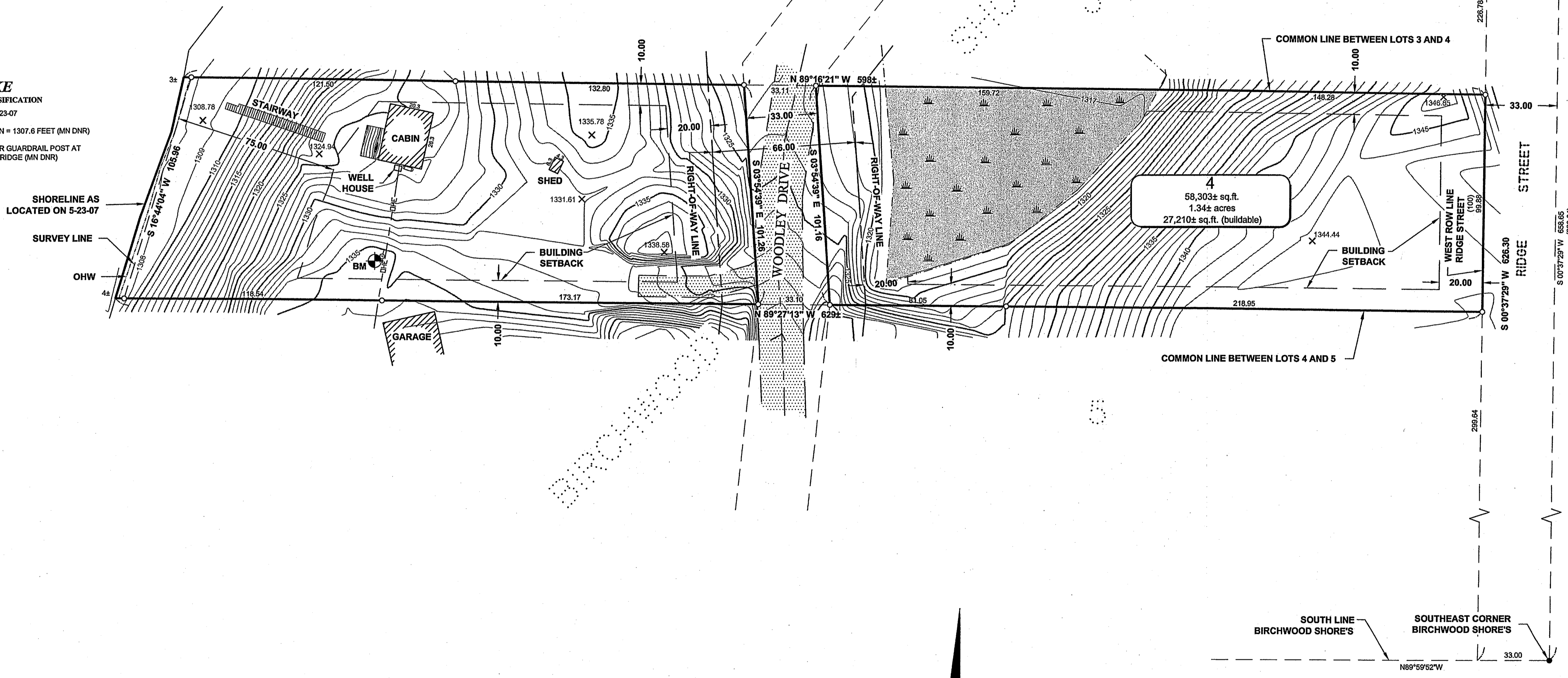

- LEGEND:**
- DENOTES EDGE OF EXISTING GRAVEL
  - DENOTES EDGE OF EXISTING WOODEN DECKING
  - DENOTES EXISTING INTERMEDIATE CONTOURS
  - DENOTES EXISTING INDEX CONTOURS
  - DENOTES SPOT ELEVATION (EXISTING GRADE)
  - DENOTES WET LAND(S)
  - DENOTES EXISTING UTILITY POLE
  - DENOTES PLAT AND/OR DEEDED MEASURE
  - DENOTES EXISTING OVERHEAD ELECTRIC CABLE
  - DENOTES EXISTING LP TANK
  - DENOTES COUNTY MONUMENT FOUND
  - DENOTES MONUMENT FOUND
  - DENOTES IRON MONUMENT SET MARKED BY LICENSE No. 44869
  - BENCHMARK:** 604 SPIKE IN SWLY SIDE POWERPOLE  
ELEV. = 1336.08 FT

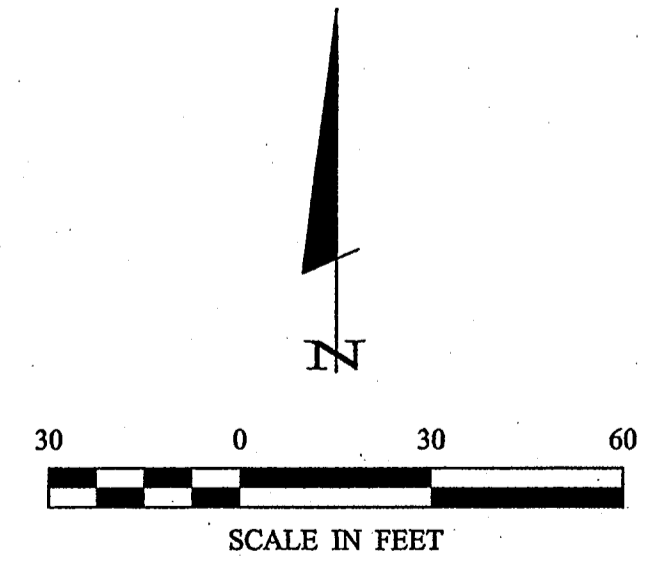

ORIENTATION OF THIS BEARING SYSTEM IS BASED ON THE EAST LINE OF BIRCHWOOD SHORE'S TO HAVE AN ASSUMED BEARING OF S 00°37'29" W.

WETLAND AS SHOWN HAS BEEN FIELD-LOCATED AND NOT BY CERTIFIED WETLAND DELINEATOR.