

CERTIFICATE OF SURVEY

GOVERNMENT LOT 3,
SECTION 26, TOWNSHIP 140 NORTH, RANGE 27 WEST,
CASS COUNTY, MINNESOTA

RECEIVED
 # 357/
 JUN 21 2007
 GL3 26-140-27
COUNTY SURVEYOR

Landecker & Associates, Inc.
 Engineering - Surveying - Planning
 215-471-1306
 215-471-1308
 215-471-1372

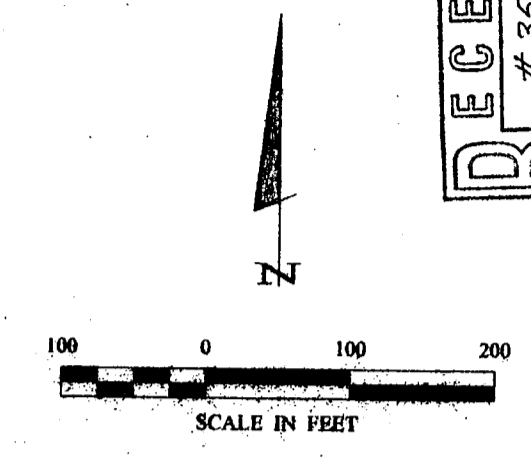

- DENOTES MONUMENT FOUND
- DENOTES IRON MONUMENT SET MARKED BY LICENSE No. 21567

ORIENTATION OF THIS BEARING SYSTEM IS BASED ON THE SOUTH LINE OF GOVERNMENT LOT 3 TO HAVE AN ASSUMED BEARING OF N 89°41'25" W.

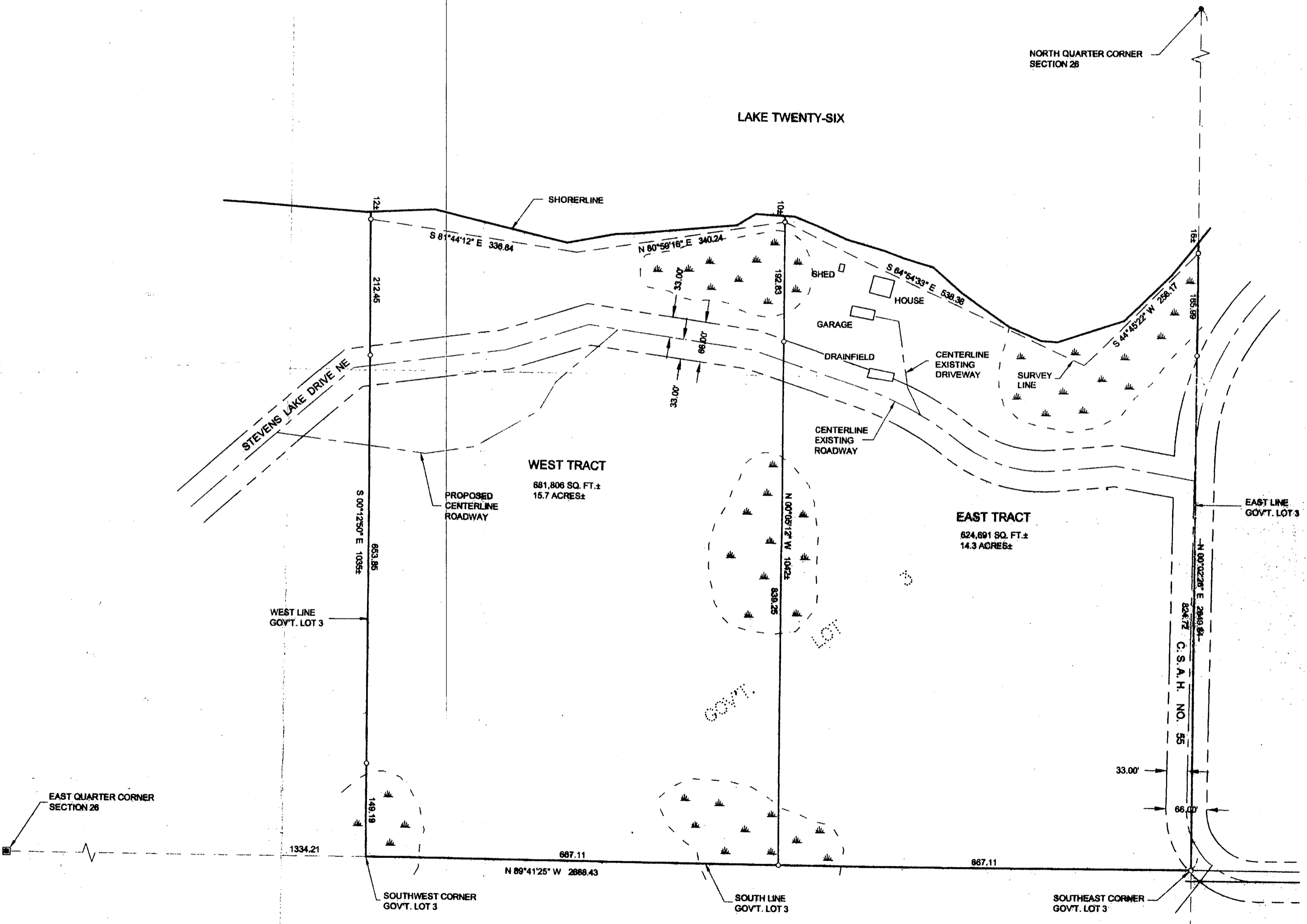

EAST TRACT

That part of Government Lot 3, Section 26, Township 140 North, Range 27 West, Cass County, Minnesota, lying easterly of the following described line: Commencing at the Southeast corner of said Government Lot 3; thence North 89 degrees 41' minutes 25 seconds West, assumed bearing along the south line thereof 667.11 feet to the point of beginning of the line to be herein described; thence North 0 degrees 05 minutes 12 seconds West 1042 feet, more or less, to the shoreline of Lake Twenty-Six and said line there terminating.

Subject to and together with easements, restrictions and reservations of record.

WEST TRACT

That part of Government Lot 3, Section 26, Township 140 North, Range 27 West, Cass County, Minnesota, lying westerly of the following described line: Commencing at the Southeast corner of said Government Lot 3; thence North 89 degrees 41' minutes 25 seconds West, assumed bearing along the south line thereof 667.11 feet to the point of beginning of the line to be herein described; thence North 0 degrees 05 minutes 12 seconds West 1042 feet, more or less, to the shoreline of Lake Twenty-Six and said line there terminating.

Subject to and together with easements, restrictions and reservations of record.

CERTIFICATE OF SURVEY		DATE: 4/29/05	
PROJ. MGR.	DRG.	COMPUTER	DATE
CHECKED BY:	TLF	FIELD BOOK	SCALE:
DRAWN BY:	TRU	BOOK 232 PG. 31	HORIZ. 1"=100'
RICHARD WIEBLE 11314 71ST AVENUE N MAPLE GROVE, MN 55369		FILE NO.	WEST. NONE
		062073	062073
		062073	062073
		062073	062073
		062073	062073