

# CERTIFICATE OF SURVEY

## LOT 2, BLOCK ONE, TIMBER RIDGE NINTH ADDITION, CASS COUNTY, MINNESOTA

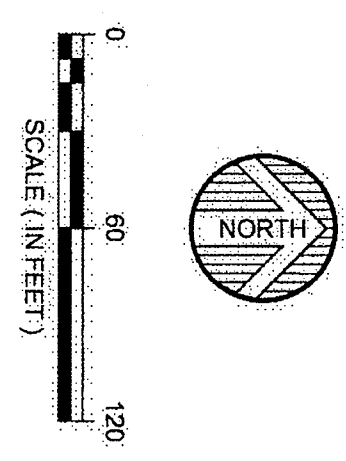
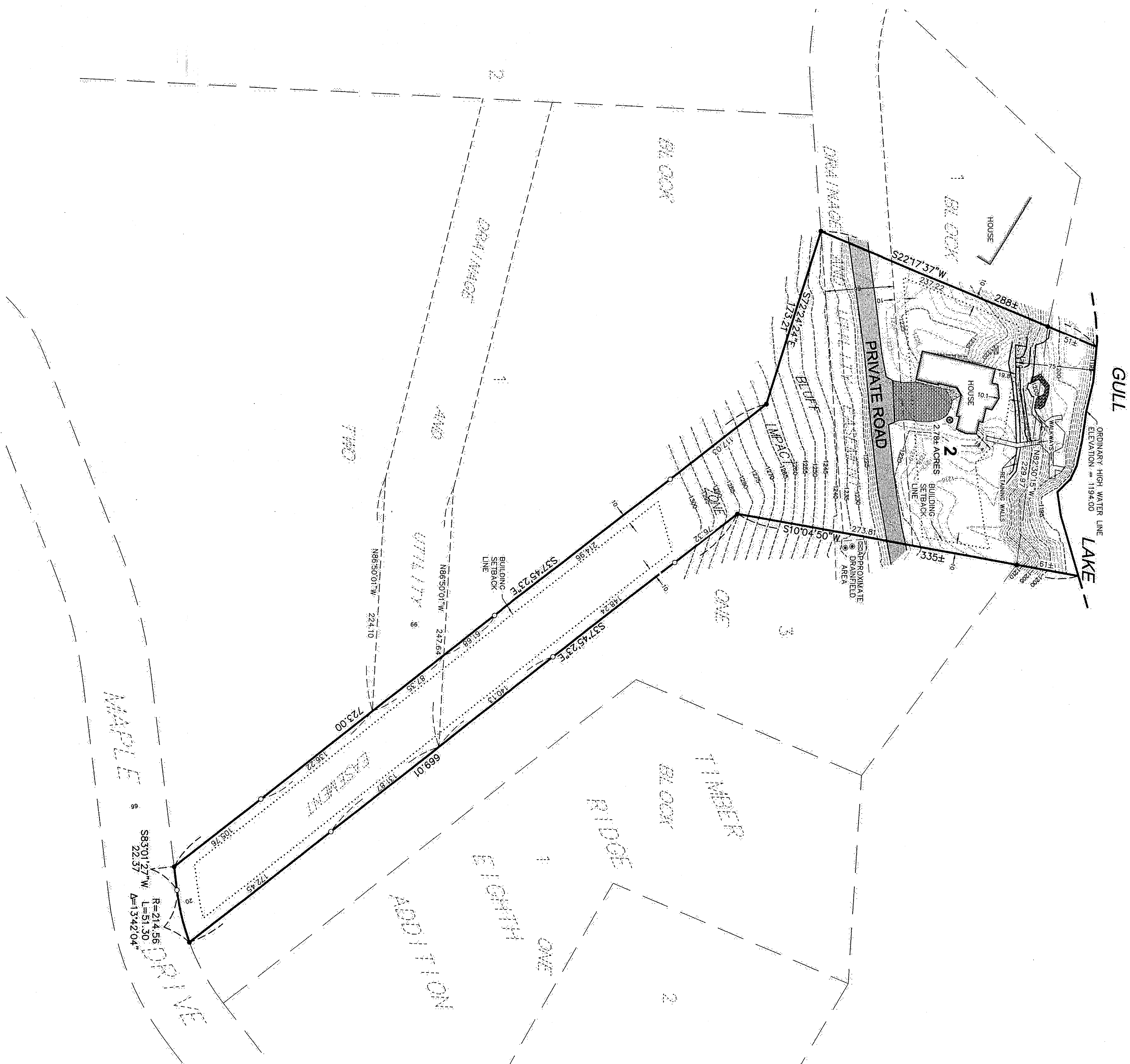

- ORIENTATION OF THIS BEARING SYSTEM IS BASED ON THE PLAT OF TIMBER RIDGE NINTH ADDITION.
- DENOTES FOUND IRON MONUMENT
  - ⊕ DENOTES 1/2 INCH DIAMETER BY 18 INCH LONG IRON PIPE MONUMENT SET AND MARKED RLS #4164
  - ▭ DENOTES EXISTING BITUMINOUS SURFACE
  - ▨ DENOTES EXISTING BRICK DRIVEWAY
  - ▩ DENOTES EXISTING CONCRETE SURFACE
  - ▧ DENOTES EXISTING LANDSCAPE ROOFS
  - ⊙ DENOTES EXISTING SANITARY LIFT STATION
  - ⊗ DENOTES EXISTING WELL
  - ⊕ DENOTES EXISTING SEPTIC CLEANOUT

**IMPERVIOUS CALCULATIONS:**

TOTAL AREA = 121,435± SQ. FT. (2.78± AC.)

BUILDING = 3,113 SQ. FT.

BRICK DRIVEWAY = 1,826 SQ. FT.

CONCRETE = 196 SQ. FT.

BITUMINOUS = 5,212 SQ. FT.

BLUFF IMPACT ZONE AREA = 30,853± SQ. FT.

TOTAL = 42,278± SQ. FT.

**RECEIVED**  
 # 3583  
 JUN 11 2007  
 CASS COUNTY SURVEYOR

DATE: 11-27-06  
 SCALE: AS SHOWN  
 DRAWN BY: R.D.S.  
 CHECKED BY: C.M.G.  
 FILE NUMBER: 7378

DATE: \_\_\_\_\_  
 AMENDMENTS: \_\_\_\_\_

BY: \_\_\_\_\_ PREPARED FOR: FELSKE, TIMBER RIDGE PROPERTY

I HEREBY CERTIFY THAT THIS SURVEY, PLAN OR REPORT WAS PREPARED BY ME OR UNDER MY DIRECT SUPERVISION AND THAT I AM A DULY LICENSED LAND SURVEYOR UNDER THE LAWS OF THE STATE OF MINNESOTA.

11-28-06  
 CHAD M. CONNER DATE: \_\_\_\_\_ LIC. NO. 41843



© 2006 WIDSBETH SMITH-NOLTING

ENGINEERS ARCHITECTS  
 LAND SURVEYORS ENVIRONMENTAL SERVICES

ALEXANDRIA, MINN.  
 GRAND FORKS, MINN.  
 GRAND FORKS, MINN.

WWW.WSNA.MN.COM