

CERTIFICATE OF SURVEY

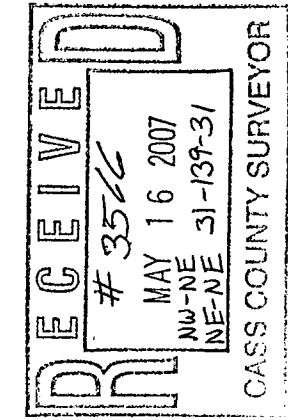

I hereby certify that this survey, plan or report was prepared by me or under my direct supervision and that I am a duly licensed land surveyor under the laws of the state of Minnesota.
 Dated this 10th day of May, 2007.
 By: *Bruce W. Skipton*
 Bruce W. Skipton, Minnesota License No. 17768

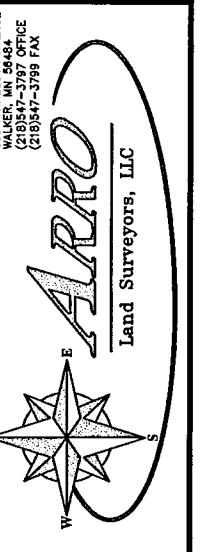
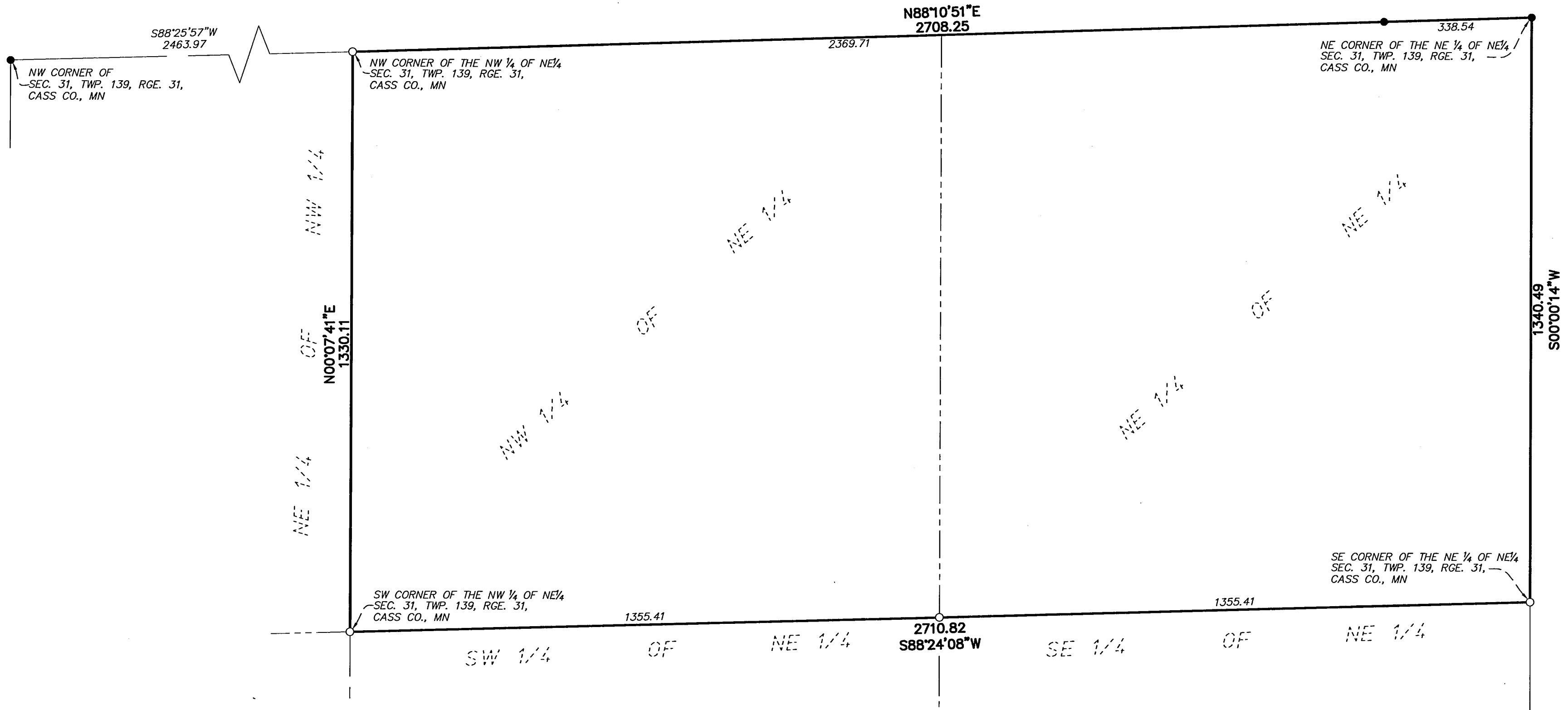

BOUNDARY SURVEY
 NW 1/4 OF NE 1/4
 AND NE 1/4 OF NE 1/4
 SEC. 31, TWP. 139, RGE. 31,
 CASS CO., MN

CLIENT:
 Wayne Holden
 15390 Beaver Dam Rd.
 Brainerd, MN 56401

DESCRIPTION:

(RECORD)
 The Northwest Quarter of the Northeast Quarter (NW 1/4 of the NE 1/4)
 AND
 The Northeast Quarter of the Northeast Quarter (NE 1/4 of the NE 1/4)
 All in Section 31, Township 139, Range 31, Cass County, Minnesota.

SURVEYOR NOTES:

- Bearing Orientation: The North line of the Northeast Quarter of Section 31, Township 139, Range 31 is assumed to have a bearing of North 88 degrees 10 minutes 51 seconds East.
- The field survey was completed on April 26th., 2007.
- Arro Land Surveyors, LLC has made no investigation or independent search for easements of record, encumbrances, restrictive covenants, ownership title evidence, or any other facts that an accurate and current title search may disclose.

LEGEND

- DENOTES 1/2 INCH x 14 INCH IRON PIPE SET AND MARKED WITH RLS 17768 CAP.
- DENOTES FOUND SURVEY MONUMENT

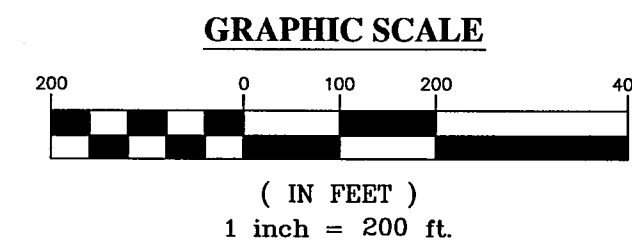
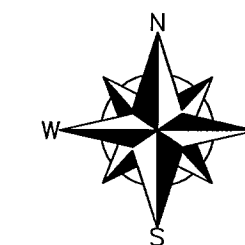

| DESIGNED BY | DRAWN BY | DATE |
|-------------|----------|------|
| | | |
| | | |
| | | |
| | | |