

CERTIFICATE OF SURVEY

I HEREBY CERTIFY THAT THIS SURVEY WAS PREPARED BY ME OR UNDER MY DIRECT SUPERVISION AND THAT I AM A DULY REGISTERED LAND SURVEYOR UNDER THE LAWS OF THE STATE OF MINNESOTA.

Roger H. Munton

DATE 3/15/82

REG. NO. 11946

May 14 07 10:37a
 87/12/1996 12:20
 2185822968
 ANI & WOMAN LK RLTY
 P.3
 PAGE 01

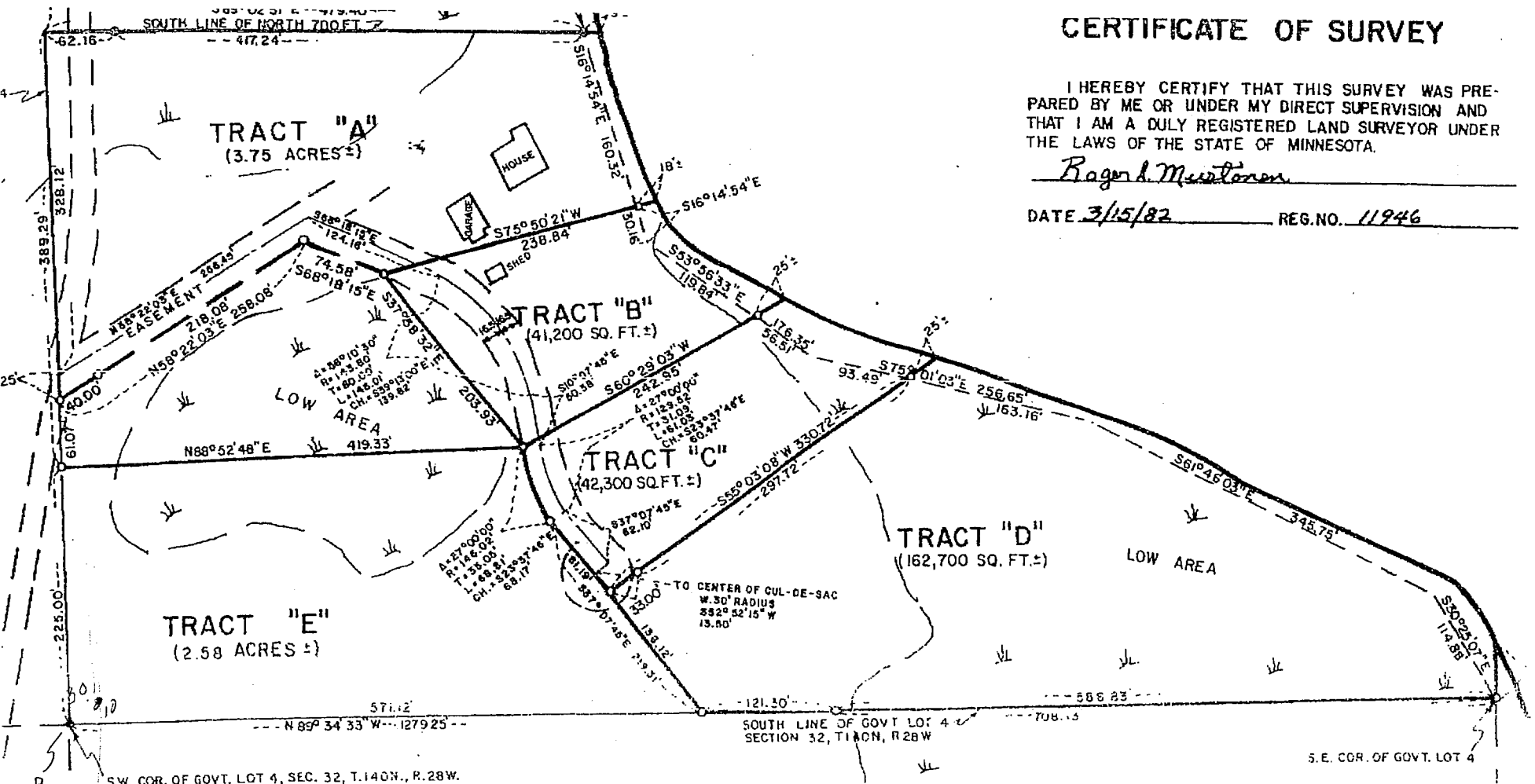

FAXed 12:20 7-12-96 RHM

RECEIVED
 # 3553
 APR 14 2007
 GLY 32-140-28
 CASS COUNTY SURVEYOR