

CERTIFICATE OF SURVEY

PART OF GOVERNMENT LOT 1, AND
PART OF THE NORTHEAST QUARTER OF THE NORTHEAST QUARTER,
SECTION 9, TOWNSHIP 140 NORTH, RANGE 30 WEST,
CASS COUNTY, MINNESOTA

RECEIVED
3578
APR - 7 2007
CLT & ME-NE 9-4023
CASS COUNTY SURVEYOR

© 2006 Landecker & Associates, Inc.
Landecker & Associates, Inc.
Engineering - Surveying - Planning
Walker, MN 56484
Phone: 218-547-1272
Fax: 218-547-2272

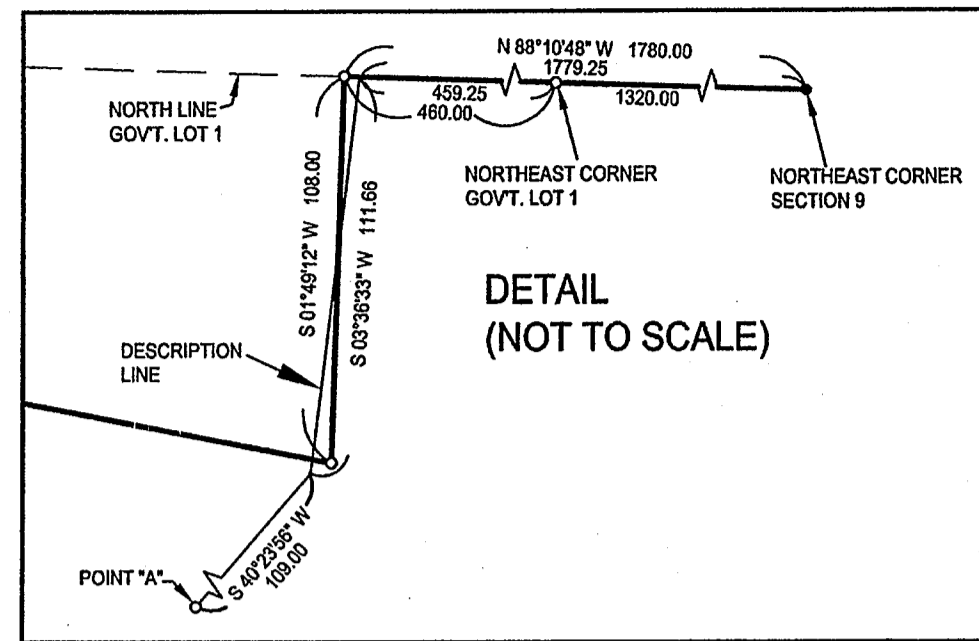

STONEY LAKE

Recreational Development Classification

LAKE ELEVATION = 1372.63 ft. (2/28/07)

ORDINARY HIGH WATER ELEVATION = 1375.8 ft. (MN/DNR)

BENCHMARK: June 1989 Division of Waters B.M. at the public access on Stony Lake - 3" x 8" spike in the notched N-NW side of a leaning 1.3' pine (2/28/07 = 20" diameter pine), MN/DNR

Elev. = 1380.47 ft.

BASED ON 1929 NGVD

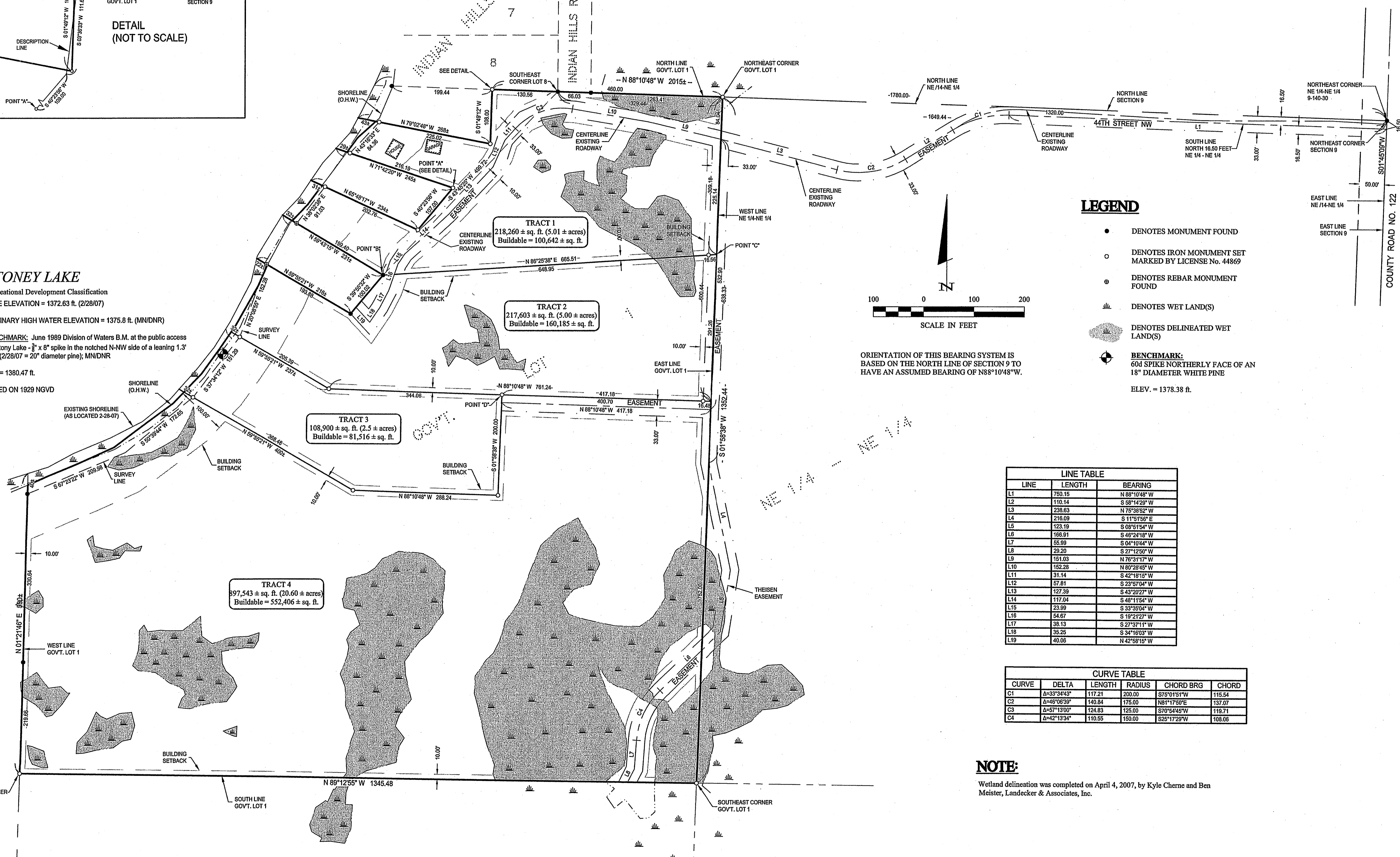

LEGEND

- DENOTES MONUMENT FOUND
- DENOTES IRON MONUMENT SET MARKED BY LICENSE No. 44869
- ⊕ DENOTES REBAR MONUMENT FOUND
- DENOTES WET LAND(S)
- ▨ DENOTES DELINEATED WET LAND(S)
- ⊕ **BENCHMARK:**
60d SPIKE NORTHERLY FACE OF AN 18" DIAMETER WHITE PINE
ELEV. = 1378.38 ft.

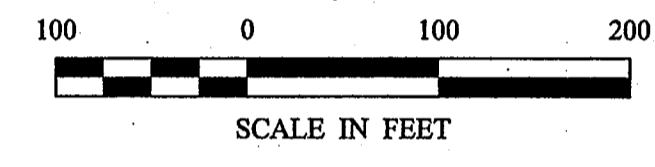

ORIENTATION OF THIS BEARING SYSTEM IS BASED ON THE NORTH LINE OF SECTION 9 TO HAVE AN ASSUMED BEARING OF N88°10'48"W.

LINE	LENGTH	BEARING
L1	760.15	N 88°10'48" W
L2	110.14	S 88°14'22" W
L3	238.63	N 75°36'52" W
L4	216.08	S 11°51'58" E
L5	123.19	S 08°51'54" W
L6	168.91	S 46°24'18" W
L7	55.99	S 04°10'44" W
L8	29.20	S 27°12'50" W
L9	151.03	N 76°31'17" W
L10	162.28	N 80°28'45" W
L11	31.14	S 42°18'16" W
L12	57.81	S 23°57'04" W
L13	127.39	S 43°20'27" W
L14	117.04	S 48°11'54" W
L15	23.99	S 37°36'04" W
L16	54.67	S 19°21'27" W
L17	38.13	S 27°57'11" W
L18	35.25	S 34°18'03" W
L19	40.06	N 42°58'15" W

CURVE	DELTA	LENGTH	RADIUS	CHORD BRG	CHORD
C1	Δ=33°34'43"	117.21	200.00	S75°01'51"W	115.54
C2	Δ=46°06'39"	140.84	175.00	N81°17'50"E	137.07
C3	Δ=57°13'00"	124.83	125.00	S70°54'45"W	119.71
C4	Δ=42°13'34"	110.55	150.00	S25°17'29"W	108.06

NOTE:

Wetland delineation was completed on April 4, 2007, by Kyle Cheme and Ben Meister, Landecker & Associates, Inc.

REVISIONS	DATE	DESCRIPTION
1	4/23/07	Delineated Wetlands

DATE:	4/23/07	SCALE:	1"=100'
COMPUTER:	CG72020.dwg	FIELD BOOK:	BOOK 275 PG. 68
CHECKED BY:	TRJ	FILE NO.:	072020
DRAWN BY:	TRJ	VERT.:	NONE

CERTIFICATE OF SURVEY	SHEET
KRISTI DICK 174 16TH AVENUE SW NEW BRIGHTON, MN 55112	1 of 2

Todd Johnson Apr 23, 2007 - 06:10am - C:\Drawings\072020 Dwg\CG72020.dwg