

SURVEY SKETCH

PART OF THE SOUTHWEST QUARTER OF THE NORTHWEST QUARTER,
SECTION 1, TOWNSHIP 140 NORTH, RANGE 30 WEST,
CASS COUNTY, MINNESOTA

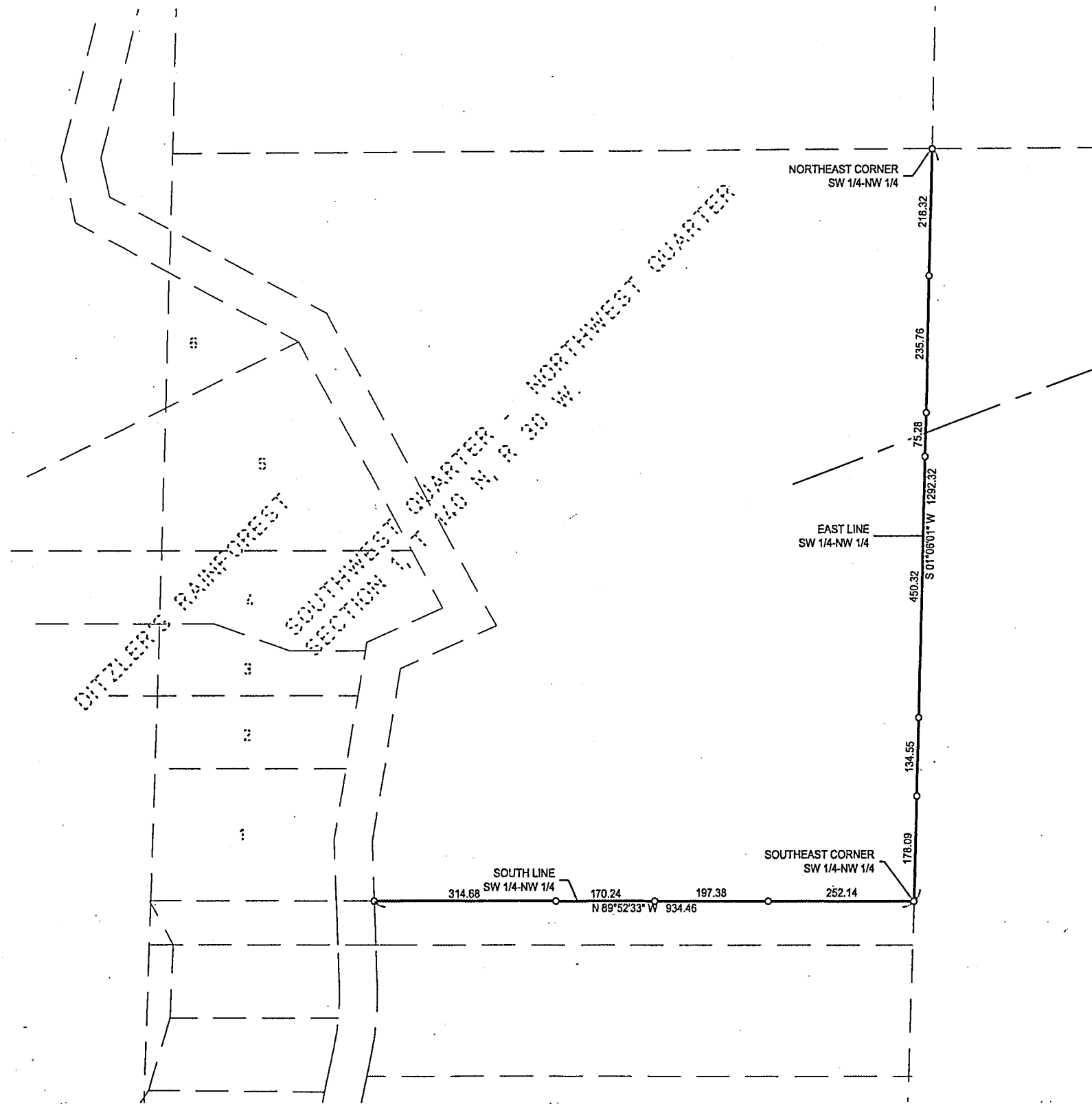

NOT TO SCALE

○ DENOTES IRON MONUMENT SET MARKED BY LICENSE No. 44869

RECEIVED
 #3539
 APR - 7 2007
 SW-NW 1-140-30
 CASS COUNTY SURVEYOR

© 2006 Landecker & Associates, Inc.

Landecker & Associates, Inc.
 ENGINEERS & SURVEYORS
 PLACATELA
 REPORT CASE, MN 56172
 Phone 1-888-88-1910 Fax 218-568-5404

I HEREBY CERTIFY THAT THIS SURVEY, PLAN, SPECIFICATION, OR REPORT WAS PREPARED BY ME OR UNDER MY DIRECT SUPERVISION AND THAT I AM A DULY LICENSED PROFESSIONAL ENGINEER OR LAND SURVEYOR UNDER THE LAWS OF THE STATE OF MINNESOTA.
 DATE _____ LIC. NO. _____

REVISIONS	DATE	DESCRIPTION	BY

DATE	COMPUTER	SCALE	VERT.

PROJ. MGR.	CHECKED BY:	FILE NO.
TRJ	TRJ	072011

SURVEY SKETCH
 CRAIG WADZINK
 1477 WINDEMERE CIRCLE NE
 FRIDLEY, MN 55421
 SHEET 1 OF 1