

# CERTIFICATE OF SURVEY

**THE NORTH 66.00 FEET OF THE SOUTH 942.00 FEET  
OF GOVERNMENT LOT 5,  
SECTION 15, TOWNSHIP 140 NORTH, RANGE 26 WEST,  
CASS COUNTY, MINNESOTA**

RECEIVED

# 3538  
APR - 7 2007  
CL-5 15-140-26  
CASS COUNTY SURVEYOR

© 2006 Landecker & Associates, Inc.

**Landecker & Associates, Inc.**  
Engineering, Surveying - Planning  
Willmar, MN 56464  
Phone: 218-547-1296 Fax: 218-547-2272

### LEGEND

- DENOTES EDGE OF EXISTING GRAVEL
- DENOTES BLUFF AREA
- DENOTES EXISTING INTERMEDIATE CONTOURS
- DENOTES EXISTING INDEX CONTOURS
- DENOTES EXISTING INDEX CONTOURS (DEPRESSION)
- DENOTES SPOT ELEVATION (EXISTING GRADE)
- DENOTES EXISTING CONIFEROUS TREE, TYPE & SIZE
- DENOTES EXISTING DECIDUOUS TREE, TYPE, & SIZE
- DENOTES EXISTING UTILITY POLE W/ GUY WIRE
- DENOTES EXISTING GROUND TRANSFORMER
- DENOTES EXISTING WELL
- DENOTES MONUMENT FOUND
- DENOTES IRON MONUMENT SET MARKED BY LICENSE No. 44869
- BENCHMARK:** 604 SPIKE IN SLY SIDE OF 36" DIAMETER NORWAY PINE  
ELEV. = 1358.69

### THUNDER LAKE

General Development Classification  
LAKE ELEVATION = 1304.9 (2-27-07)

HIGHEST RECORDED EL=1305.6 (5-18-1999)  
LOWEST RECORDED EL=1300.08 (3-14-1935)

ORDINARY HIGH WATER ELEVATION = 1305.4

**BENCHMARK:** Left end of right abutment above gage on outlet dam El=1308.6  
DATUM: 1929 (FT)  
INFORMATION OBTAINED FROM THE MNDNR.

ORIENTATION OF THIS BEARING SYSTEM IS BASED ON THE SOUTH LINE OF GOVERNMENT LOT 5 TO HAVE AN ASSUMED BEARING OF N 89°43'18" E.

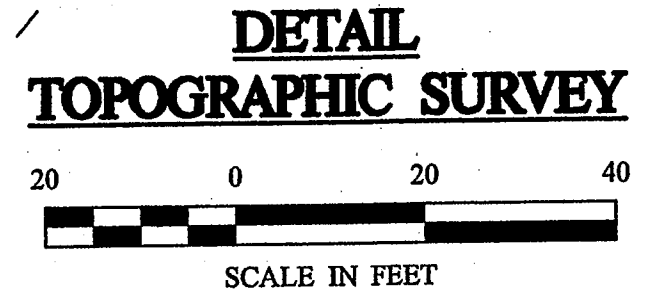
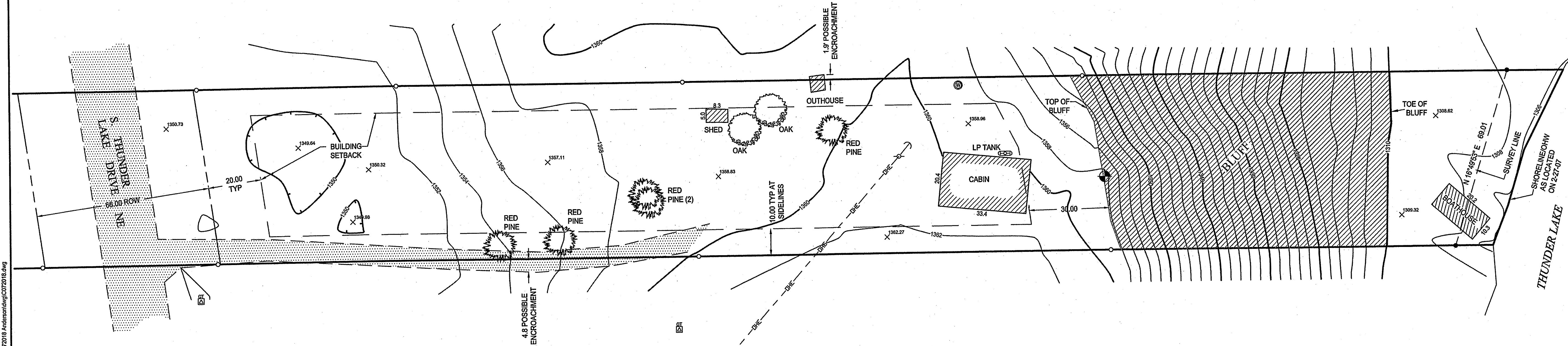
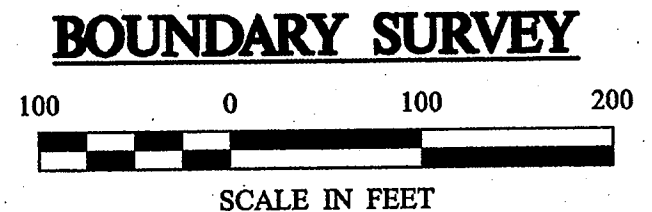
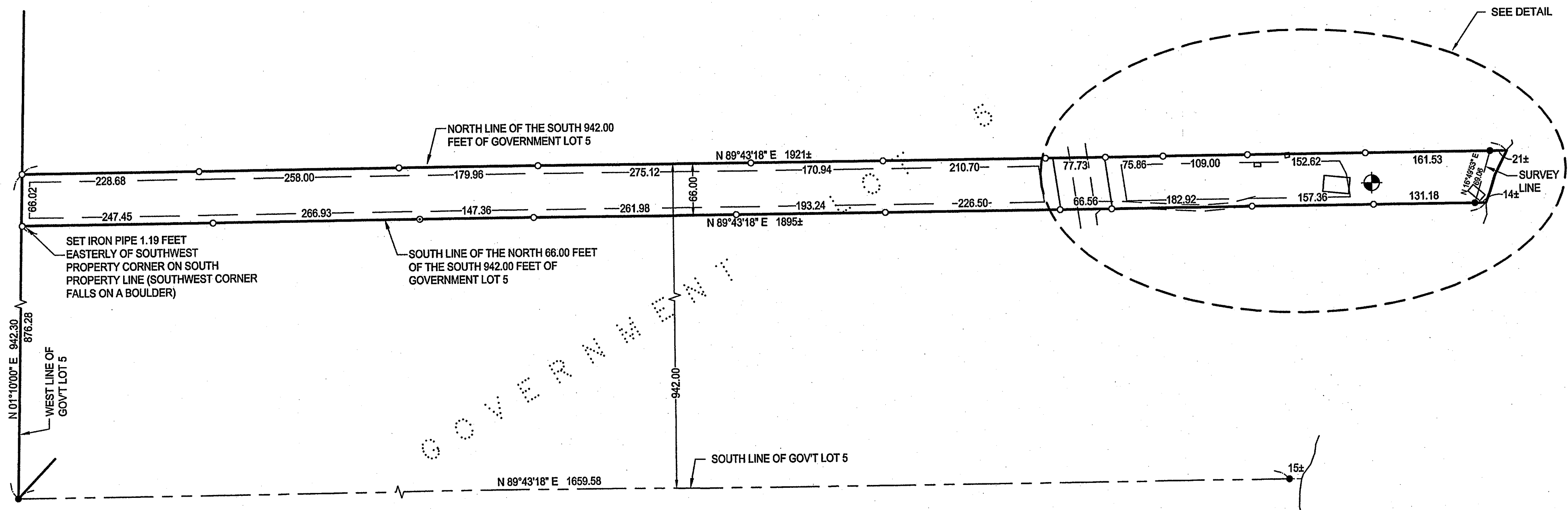

**NOTE:** SEE BOUNDARY SURVEY ABOVE FOR MEASUREMENTS BETWEEN MONUMENTS.

<b>PROJ. MGR.</b> TRJ	<b>COMPUTER:</b> C072018.dwg	<b>DATE:</b>	<b>REVISIONS</b>	<b>DESCRIPTION</b>
<b>CHECKED BY:</b> TRJ	<b>FIELD BOOK:</b> BOOK: 276 PG. 30	<b>SCALE:</b>	<b>DATE</b>	<b>DESCRIPTION</b>
<b>DRAWN BY:</b> DMIS	<b>FILE NO.:</b> 072018	<b>HORIZ.:</b>	<b>AS NOTED</b>	<b>VERT.:</b> NONE
<b>Project of Survey</b> Kurt Anderson 2587 Kelly Avenue Orono, MN 55351		<b>DATE:</b> 3/3/07	<b>DATE:</b>	<b>DATE:</b>
<b>SHEET</b> 1 of 1		<b>DATE:</b>	<b>DATE:</b>	<b>DATE:</b>

Todd Johnson Mar 08, 2007 - 11:41 am - C:\Drawings\072018 Anderson.dwg\072018.dwg