

# Certificate of Survey

Part of the Southeast Quarter,  
Section 8, Township 133 North, Range 29 West,  
Cass County, Minnesota.

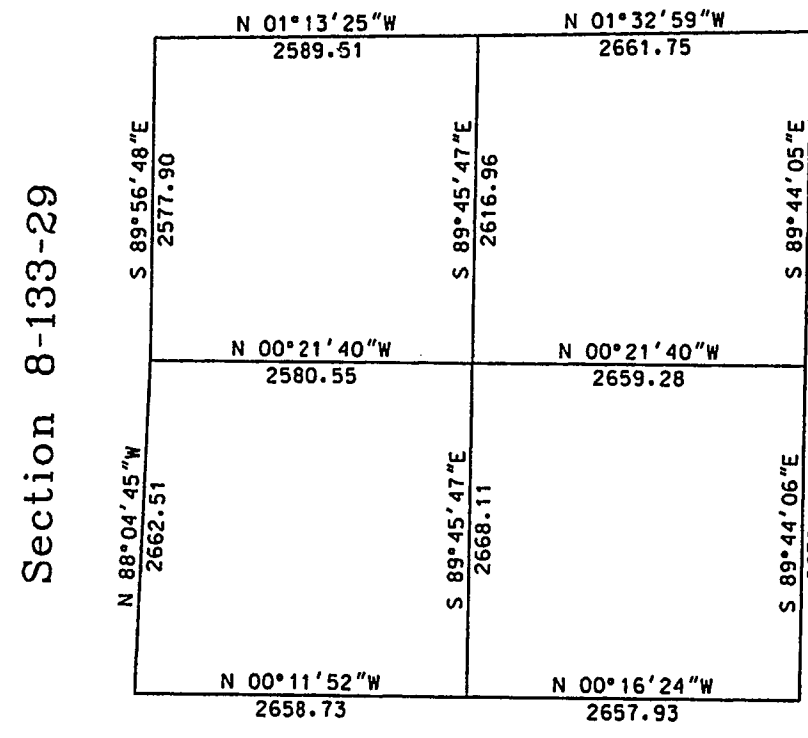
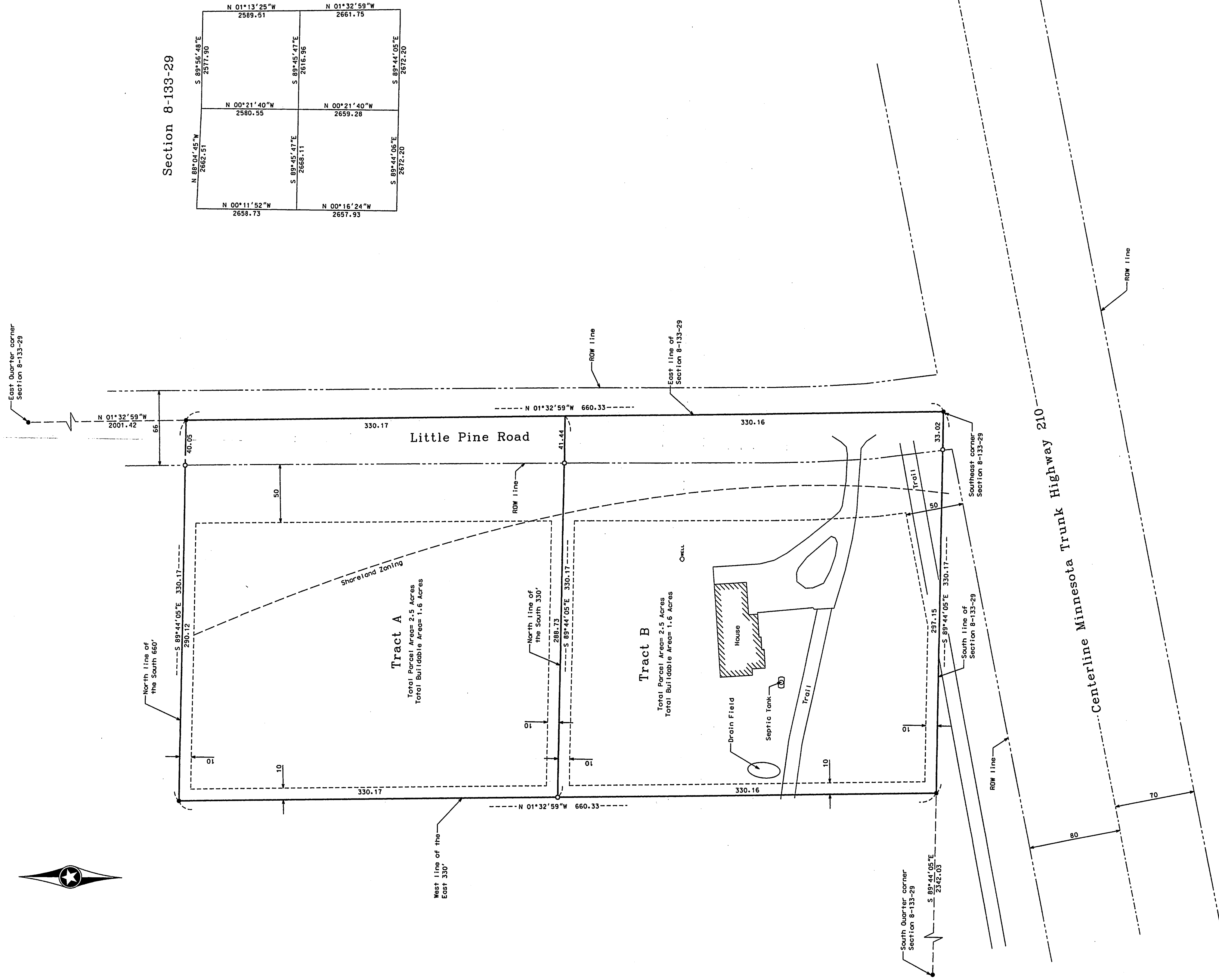

**Proposed Legal Description Tract A:**

The East 330.00 feet of the North 330.00 feet of the South 660.00 feet of the Southeast Quarter of the Southeast Quarter of Section 8, Township 133 North, Range 29 West, Cass County, Minnesota.

Said parcel contains 2.5 acres, more or less, and is subject to all easements, restrictions, or reservations of record, if any.

**Proposed Legal Description Tract B:**

The East 330.00 feet of the South 330.00 feet of the Southeast Quarter of the Southeast Quarter of Section 8, Township 133 North, Range 29 West, Cass County, Minnesota.

Said parcel contains 2.5 acres, more or less, and is subject to all easements, restrictions, or reservations of record, if any.

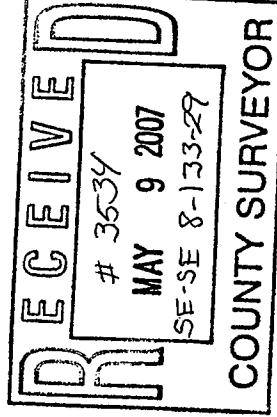

- Indicates iron monument found
- Indicates iron monument set, marked RLS 23668

Orientation of this bearing system is the North American Datum of 1983.



No.	Date	REVISIONS

Client Name: DARRELL PULAK

I HEREBY CERTIFY THAT THIS PLAN, SURVEY, OR REPORT WAS PREPARED BY ME OR UNDER MY DIRECT SUPERVISION AND THAT I AM A duly Registered Professional Engineer UNDER THE LAWS OF THE STATE OF MINNESOTA.

Signature: *[Signature]* Date: 9/12/06  
Jonas Kramer, JPL License No. 23668

PROJECT NO. PULAD0601