

CERTIFICATE OF SURVEY

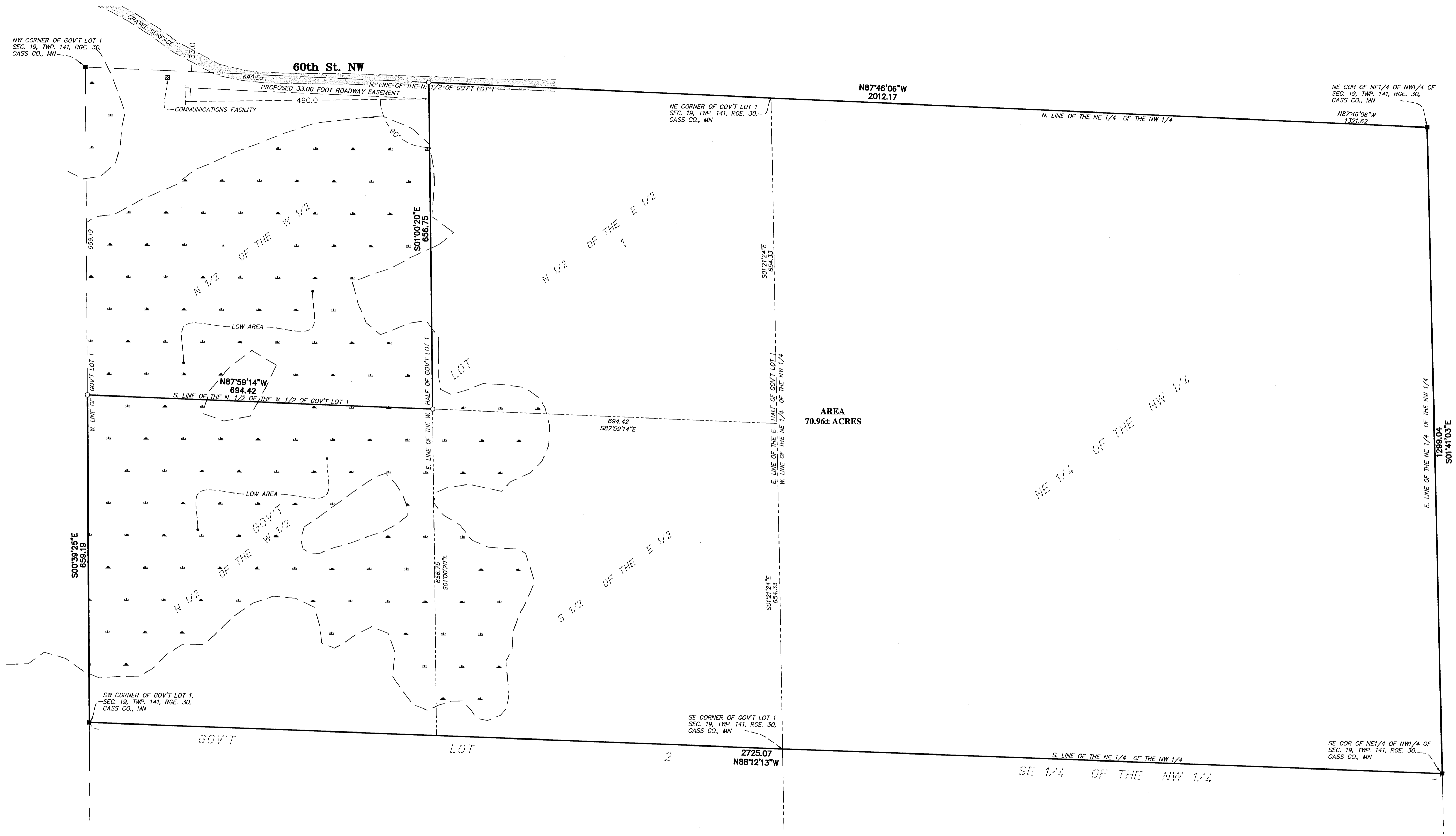

DESCRIPTION:

North Half of Northwest Quarter, Section Nineteen (19), Township One Hundred Forty-One, Range Thirty (30), Cass County, Minnesota
 Less
 The North Half of the West Half of Government Lot 1, Section 19, Township 141, Range 30, Cass County, Minnesota.
 Said parcel contains 70.96 acres of land, more or less, and is subject to existing easements of record.

DESCRIPTION:-(Proposed Roadway Easement)

A 33.00 foot wide perpetual easement for roadway purposes over and across the following described property:
 The North Half of the West Half of Government Lot 1, Section 19, Township 141, Range 30, Cass County, Minnesota.
 Said easement is described as follows:
 The North 33.00 feet of the East 490.00 feet of the said North Half of the West Half of Government Lot 1.

SURVEYOR NOTES:

- Bearing Orientation: The north line of the Northwest Quarter of Section 19, Township 141, Range 30 is assumed to have a bearing of South 87 degrees 48 minutes 11 seconds East.
- The field survey was completed on March 12, 2007.
- Arro Land Surveyors, LLC has made no investigation or independent search for easements of record, encumbrances, restrictive covenants, ownership title evidence, or any other facts that an accurate and current title search may disclose.

LEGEND
 ○ DENOTES 1/2 INCH x 14 INCH IRON PIPE SET AND MARKED WITH RLS 17768 CAP.
 ■ DENOTES FOUND BRASS CAPPED GLO MONUMENT

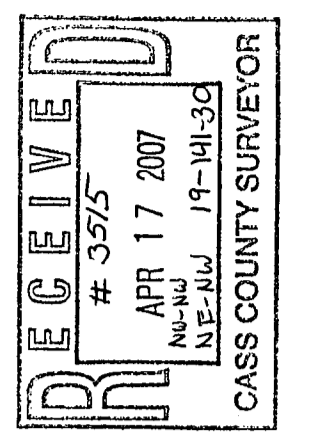
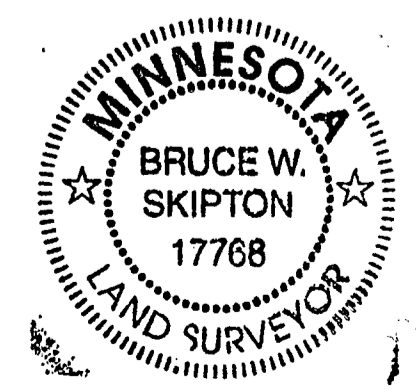
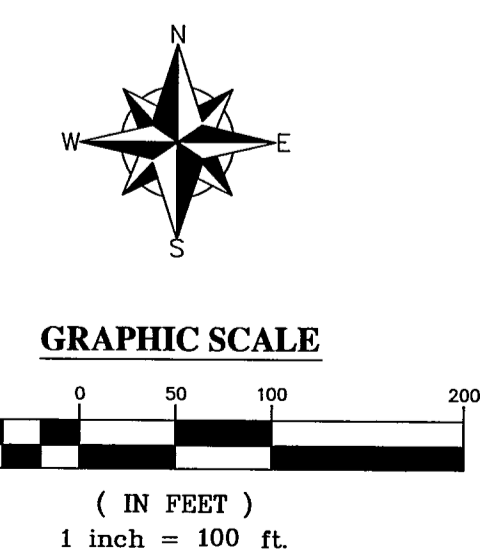

I hereby certify that this survey, plan or report was prepared by me or under my direct supervision and that I am a duly licensed land surveyor under the laws of the state of Minnesota.
 Dated this 12th day of April, 2007.
 By: *Bruce W. Skipton*
 Bruce W. Skipton, Minnesota License No. 17768



BOUNDARY SURVEY
 PART OF N. 1/2 OF THE NW 1/4
 SEC. 19, TWP. 141, RGE. 30,
 CASS CO., MN

CLIENT:
 Tony Freeman
 4707 60th Street NW
 Walker, MN 56484

DESIGNED BY	DRAWN BY	DATE