

# CERTIFICATE OF SURVEY

EAST ONE HALF OF THE NORTHEAST QUARTER, SECTION 27,  
TOWNSHIP 142 NORTH, RANGE 31 WEST, CASS COUNTY, MINNESOTA

FOR: CITY OF WALKER  
P.O. BOX 207  
WAKER, MN 56484

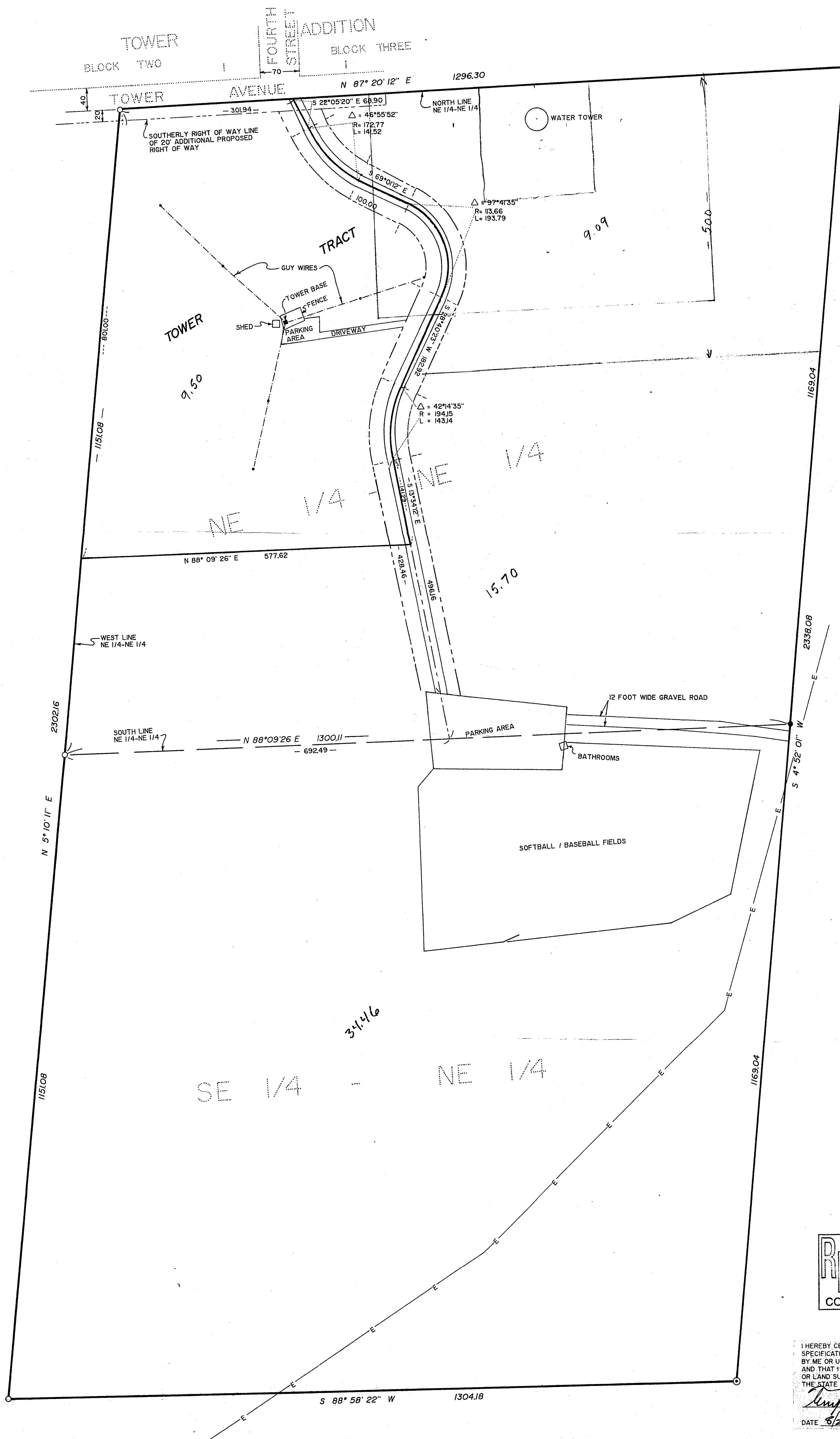

**Scale:** 1" = 100' feet

○ DENOTES IRON MONUMENT SET MARKED BY REG. NO. 17008  
 ● DENOTES MONUMENT FOUND  
 ⊙ DENOTES GLO BRASS CAP MONUMENT FOUND  
 -E- DENOTES OVERHEAD POWER LINE

**RECEIVED**  
 #3478  
 FEB 13 2007  
 NE-NE 27-142-31  
 COUNTY SURVEYOR

I HEREBY CERTIFY THAT THIS SURVEY, PLAN, SPECIFICATION OR REPORT WAS PREPARED BY ME OR UNDER MY DIRECT SUPERVISION AND THAT I AM A DULY LICENSED ENGINEER OR LAND SURVEYOR UNDER THE LAWS OF THE STATE OF MINNESOTA.  
*King of Iron*  
 DATE 2/2/07 LIC. NO. 21367

<b>L</b>	<b>Landecker &amp; Assoc, Inc.</b>		DATE	10/26/05	REVISIONS	COMPUTER
	BOX 292, WALKER, MINNESOTA 56484 (218) 547-1296		TLF	6/2/07	TOWER TRACT	519-1
	PLANNING	ENGINEERING	SURVEYING	CHECKED BY	SCALE	BOOK 89 pg. 6
				TLF	HORIZ. 1" = 100'	FILE NO. 02491
					VERT.	SHEET 1 OF 1