# CERTIFICATE OF SURVEY

PART OF GOVERNMENT LOTS 1 & 2,
SECTION 26, TOWNSHIP 142 NORTH, RANGE 31 WEST,
CASS COUNTY, MINNESOTA

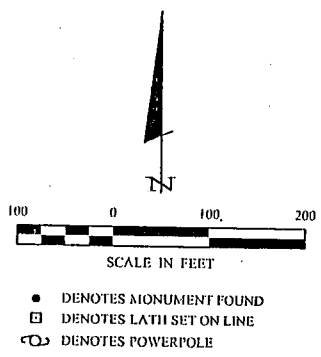


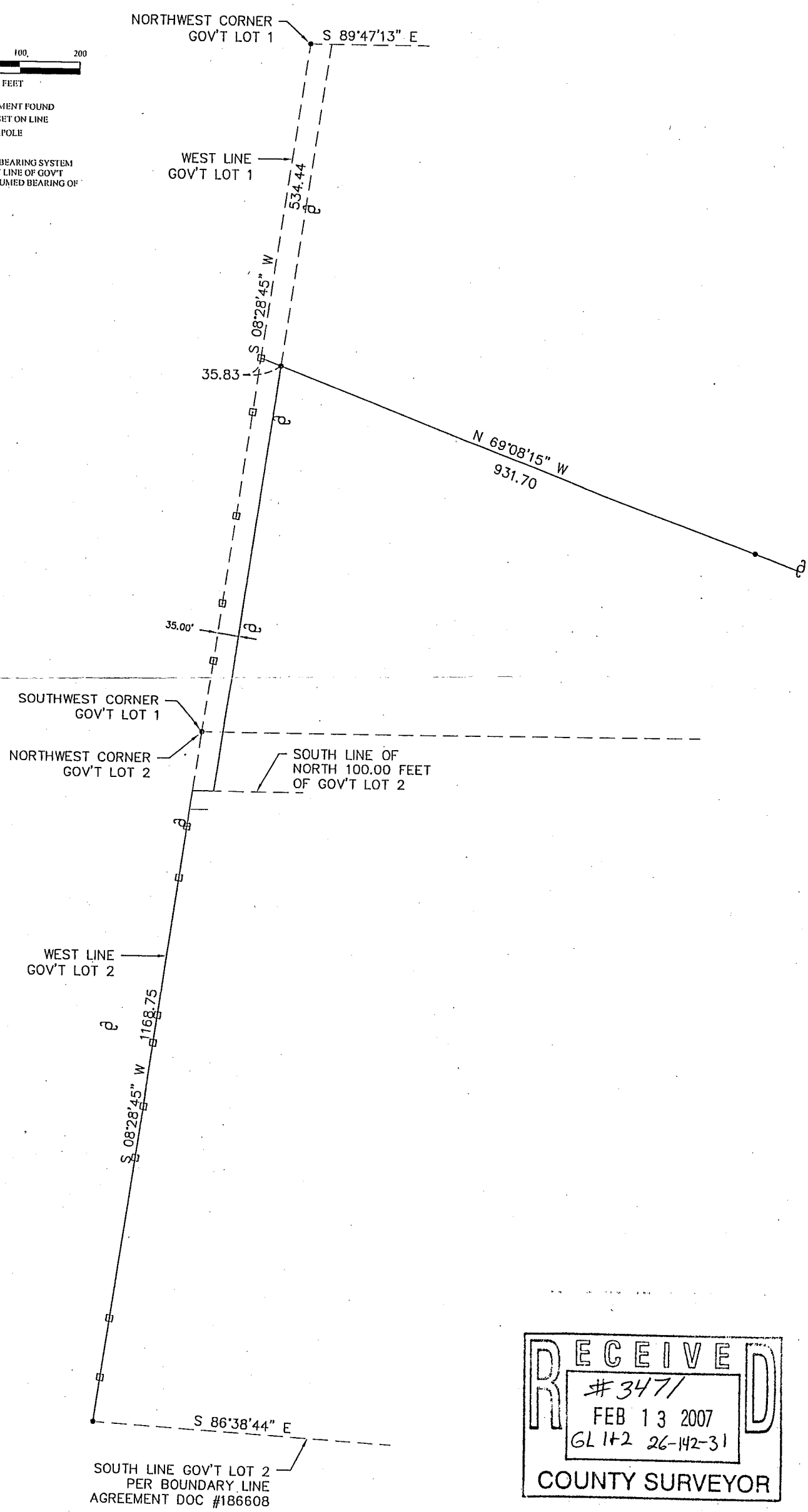


RECEIVED
#3471
FEB 13 2007
GL 1+2 26-142-31
COUNTY SURVEYOR

26-6

26-6

| SHEET | CERTIFICATE OF SURVEY | PROJ. MGR. | COMPUTER: | DATE: |
|---|---|---|---|---|
| 1 OF 1 | MINNESOTA POWER<br>3215 ARROWHEAD DRIVE<br>DULUTH, MN. 55811 | DRG | 022135 | 8/27/02 |
| | | CHECKED BY: TLF | FIELD BOOK: BOOK 184 PG. 49 | SCALE: HORZ. 1"=200' |
| | | DRAWN BY: DRG | FILE NO: 022135 | VERT. NONE |

| REVISIONS | | |
|---|---|---|
| DATE | DESCRIPTION | BY |

I HEREBY CERTIFY THAT THIS SURVEY, PLAN, SPECIFICATION, OR REPORT WAS PREPARED BY ME OR UNDER MY DIRECT SUPERVISION AND THAT I AM A DULY LICENSED PROFESSIONAL ENGINEER OR LAND SURVEYOR UNDER THE LAWS OF THE STATE OF MINNESOTA.

TERRY L. FREEMAN
DATE 8/27/02 LIC. NO. 21367

Landecker & Associates, Inc.
Engineering · Surveying · Planning
Walker, MN 56484
Phone: 1-218-547-1296 Fax: 1-218-547-2272