

07-27

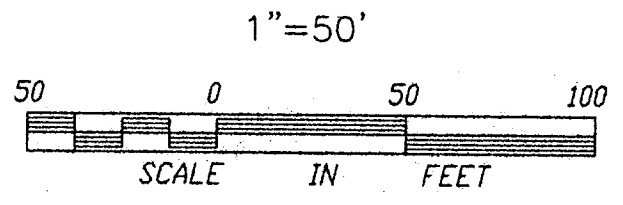
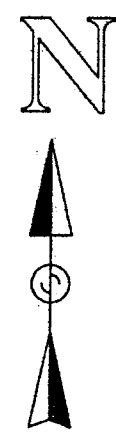

CERTIFICATE OF SURVEY

EAST HALF LOT 2, LOTS 3-5 AND 7-10, BLOCK 9,
THE COMMERCIAL CLUB'S FIRST ADDITION TO WALKER, CASS COUNTY, MINNESOTA

FOR: CREDIT AMERICA PROPERTIES
423 LAUREL ST.
BRainerd, MN. 56401

- DENOTES FOUND IRON MONUMENT
- DENOTES IRON MONUMENT SET MARKED BY REGISTRATION NO. 21367

ORIENTATION OF THIS BEARING SYSTEM IS BASED ON THE NORTH LINE OF BLOCK 9 AND ASSUMED TO BEAR S 82°03'19" E.

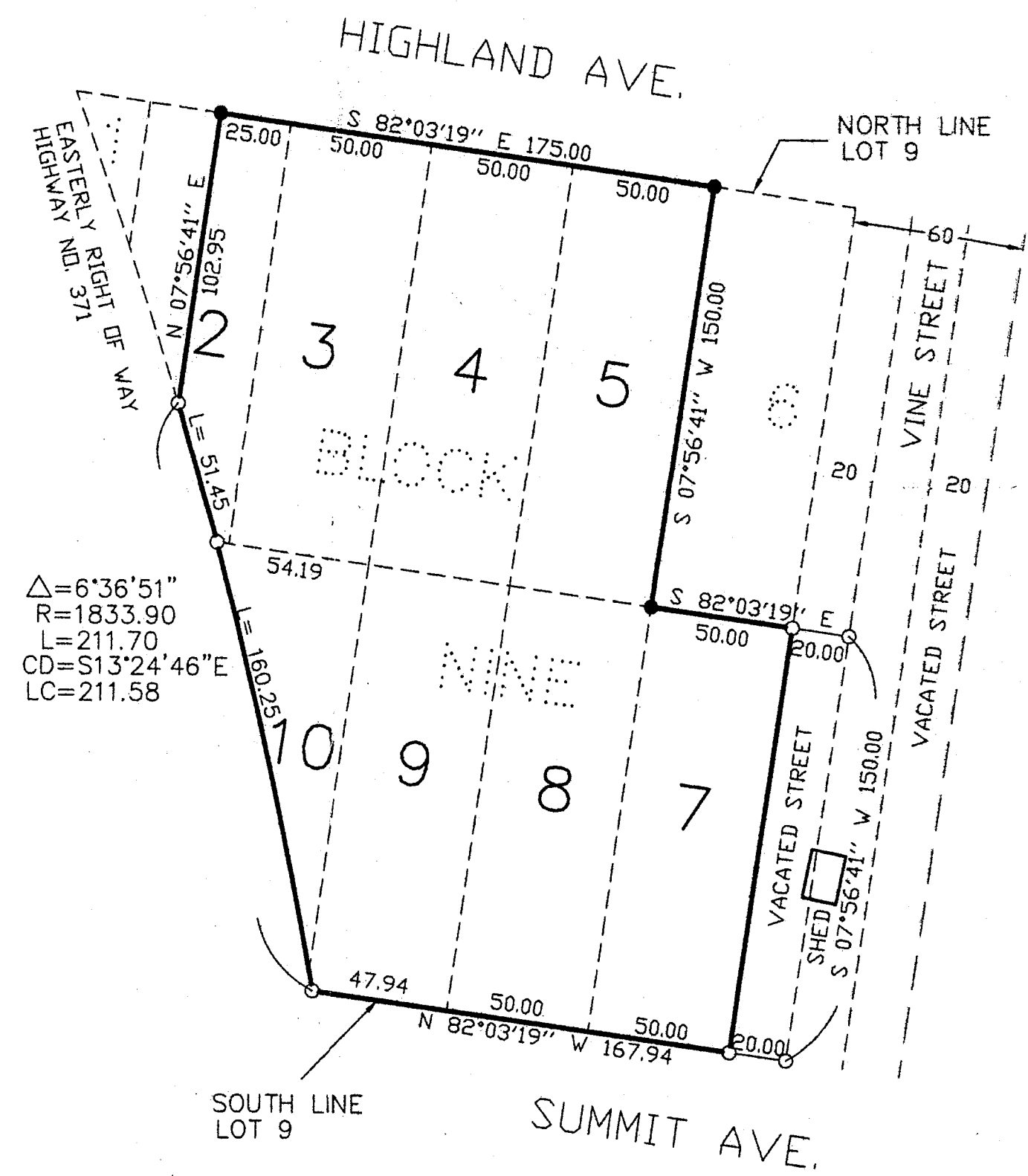

RECEIVED
3458
FEB 13 2007
GL2 23-142-31
COUNTY SURVEYOR

I HEREBY CERTIFY THAT THIS SURVEY, PLAN, SPECIFICATION OR REPORT WAS PREPARED BY ME OR UNDER MY DIRECT SUPERVISION AND THAT I AM A DULY LICENSED ENGINEER OR LAND SURVEYOR UNDER THE LAWS OF THE STATE OF MINNESOTA.
[Signature]
DATE 7/22/98 LIC. NO. 21367

LANDECKER & ASSOCIATES INC.
WALKER, MN. 56484
PHONE 218-547-1296
PLANNING ENGINEERING SURVEYING

PROG. MGR.	DATE	REVISIONS	COMPUTER
TLF	7/22/98		534-1
CHECKED BY	SCALE		BOOK 242 PG. 21
TLF	1"=50'		FILE NO. W334-1
DRAWN BY	HORIZ.		SHEET 1 OF 1
DRG	NONE		