

1"=50'



- DENOTES FOUND IRON MONUMENT
- DENOTES IRON MONUMENT SET MARKED BY REGISTRATION NO. 21367

ORIENTATION OF THIS BEARING SYSTEM IS BASED ON THE NORTH LINE OF LOT 5 AND IS ASSUMED TO BEAR S 82°03'19" E

CERTIFICATE OF SURVEY

LOTS 5 & 6, HALF OF LOT 7, BLOCK 11, PART OF LOTS 4 & 5, BLOCK 12 AND PART OF VACATED VANE STREET, ALL IN COMMERCIAL CLUBS ADDITION TO WALKER, CASS COUNTY, MINNESOTA

For: Molly Mac Gregor
 HC 73 Box 29
 Walker, MN. 56484

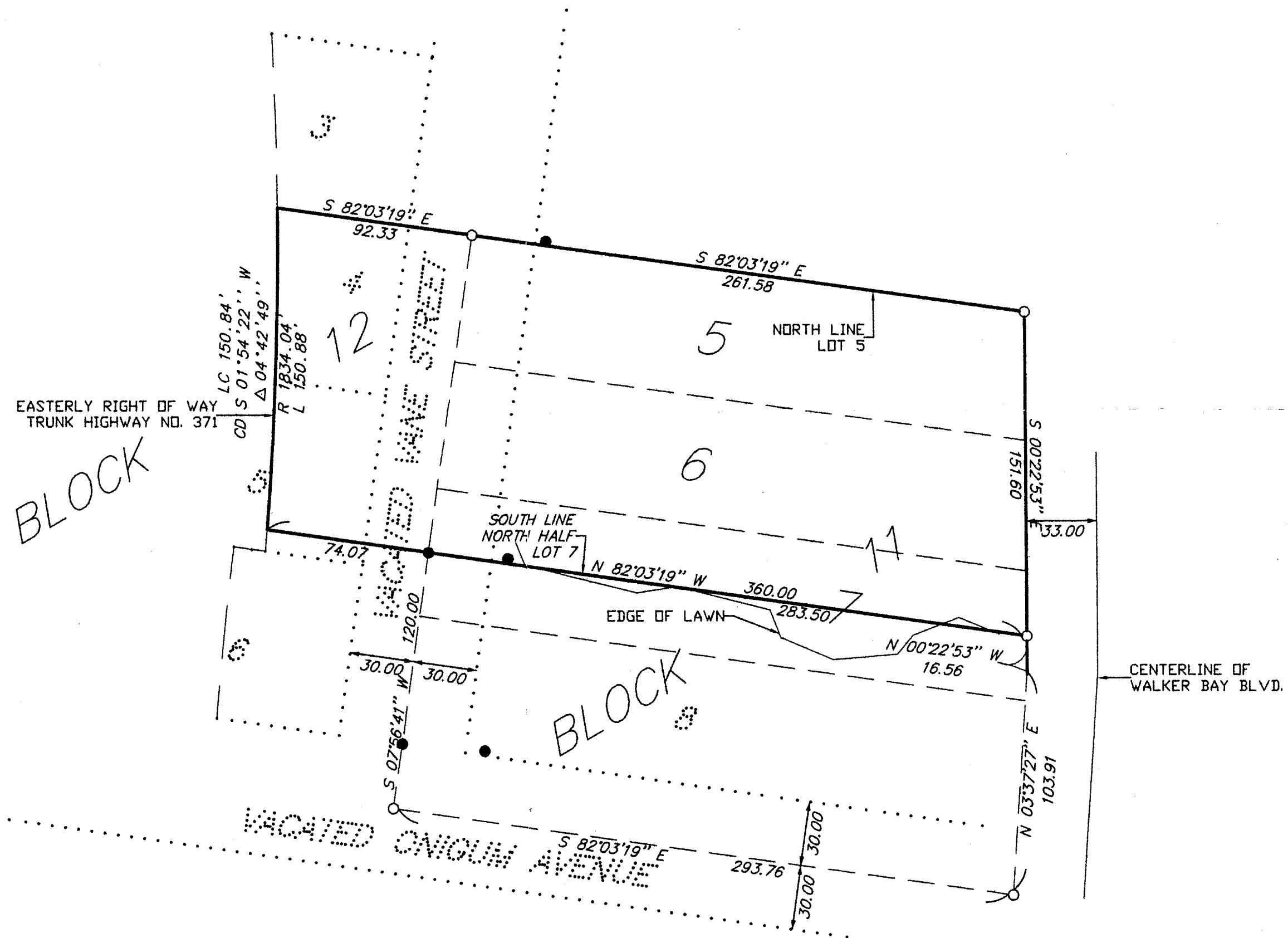

RECEIVED
 #3453
 FEB 13 2007
 GL2 23-147-31
 COUNTY SURVEYOR

I HEREBY CERTIFY THAT THIS SURVEY, PLAN, SPECIFICATION OR REPORT WAS PREPARED BY ME OR UNDER MY DIRECT SUPERVISION AND THAT I AM A DULY LICENSED ENGINEER OR LAND SURVEYOR UNDER THE LAWS OF THE STATE OF MINNESOTA.

[Signature]
 DATE 10/22/16 LIC. NO. 21367

LANDECKER & ASSOCIATES INC.
 WALKER, MN. 56484
 PHONE 218-547-1296
 PLANNING ENGINEERING SURVEYING

| | | | |
|----------------------------------|------------------|-----------|-------------------|
| PRDG. MGR. TLF | DATE 10/22/16 | REVISIONS | COMPUTER 970-1 |
| CHECKED BY <i>[Signature]</i> | SCALE 1"=50' | | BOOK 128 PG. 37 |
| DRAWN BY HRS | VERT. NONE | | FILE NO. V970-2 |
| | | | SHEET 1 OF 1 |